REFLECTOR

'77

Jerry Wayne Dillon

Franklin County Library
355 Franklin Street
Rocky Mount, VA 24151

Digitized by the Internet Archive
in 2024 with funding from
LYRASIS and LYRASIS Members

https://archive.org/details/reflector00fran

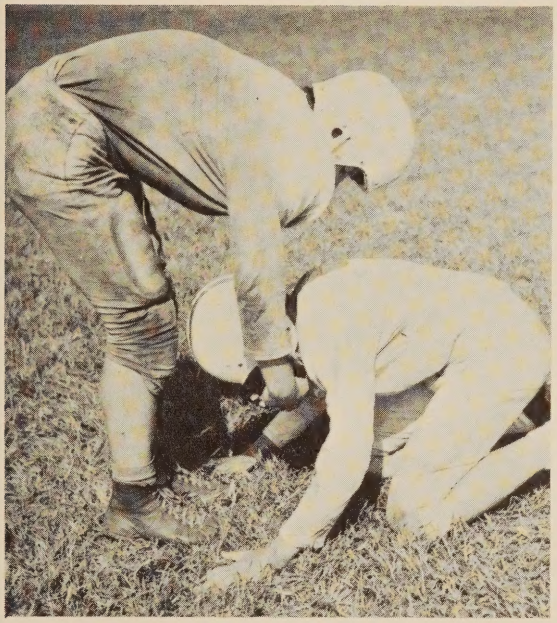

REFLECTIONS
1972

Staff:

General Layout Staff
- Vickie Brubaker
- Robin McDaniel
- Pam McLaughlin
- Phyllis Meador
- Sharon Perdue
- David Pierce
- Betsy Simmons
- Debra Southall

Business Managers
- Roy Lee Beheler
- Garland Bowman
- Mike Coffey

Sponsor:
- John R. Cooper

Reflections of the day remain in the mind of departing F.C.J.H.S. students.

A good lunch, conversation with friends, and a break from class routine, are just a few of the pleasures of the F.C.J.H.S. lunch period.

Reflections of . . .

Student Life 8
Academics 18
Activities 36
Sports 62
Classes 76

Doesn't this coffee cake from Mrs. Angle's fourth period class make you hungry?

STUDENTS PAUSE, SEE REFLECTIONS OF 1971

Gazing into the looking glass of school life, students saw reflections of the year 1971. The year was fleeting, the students busy. Having no time during the year to see clearly, students saw distorted images of people, places and things. Students were hurrying to class, rushing to a ball game or cramming for a test. Going, doing, planning, students were caught in a hustle bustle of activitiy. Such images were temporary and fleeting; they could only be remembered.

The year passed. Then there was time, time to think, to remember. Vision cleared, images became vivid. Students realized the importance of the smiling face, that unknown name. From puzzling images came clear reflections, reflections of people and action.

Physical science is a challenging and interesting subject for students in the ninth grade. Mr. Hunt's science class seems very interested in his explanation of the make-up of atoms.

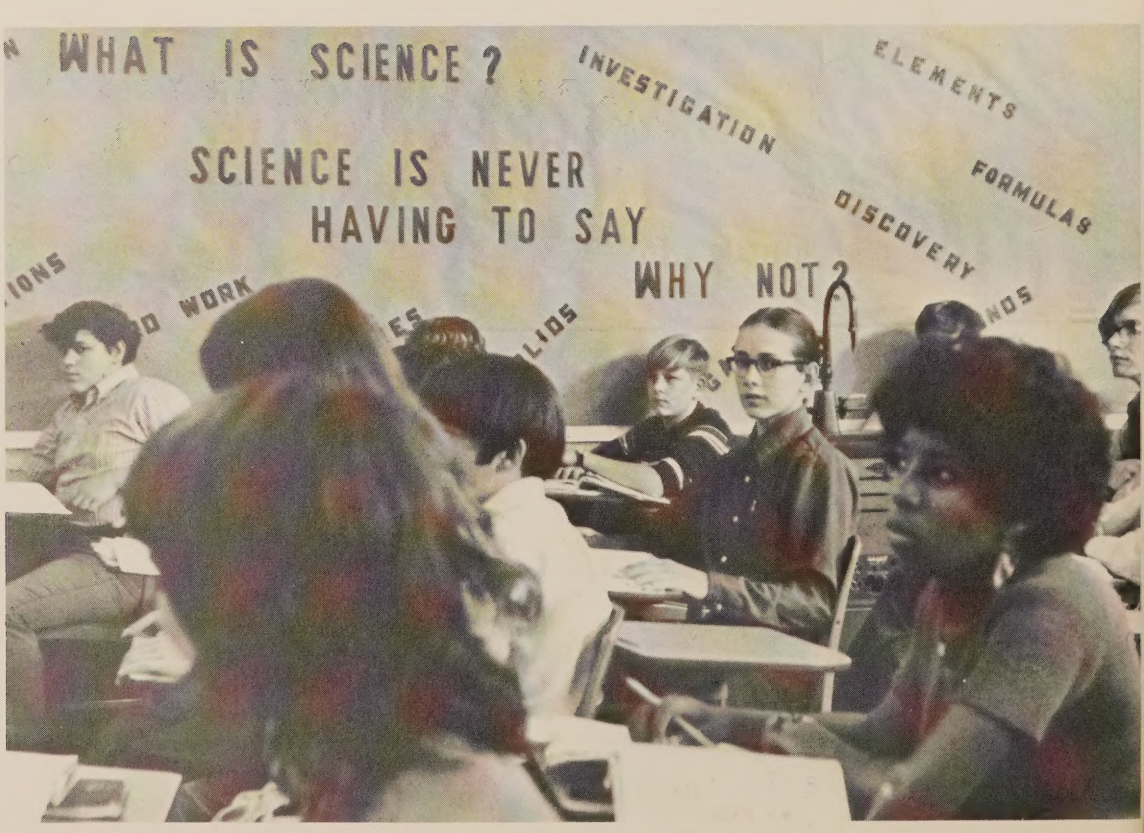

Providing much encouragement for our football teams, the ninth grade band made every football game an exciting one.

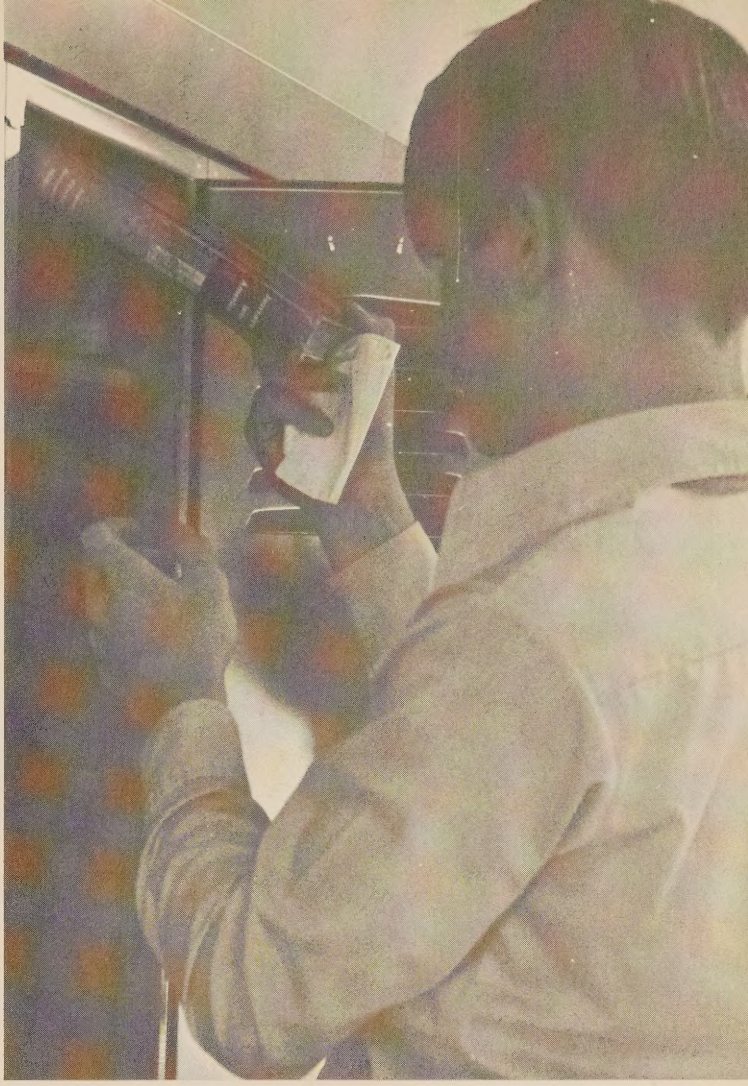

"What book do I take to class today?" This was one of the many questions eighth grade students had to face as they entered F.C.J.H.S. Wayne Compton is not really sure if he should take his literature book or his grammar book to English class today.

The social event of the year for Franklin County Junior High students is the annual Spring Sock Hop. It gives each student a chance to do "His own thing."

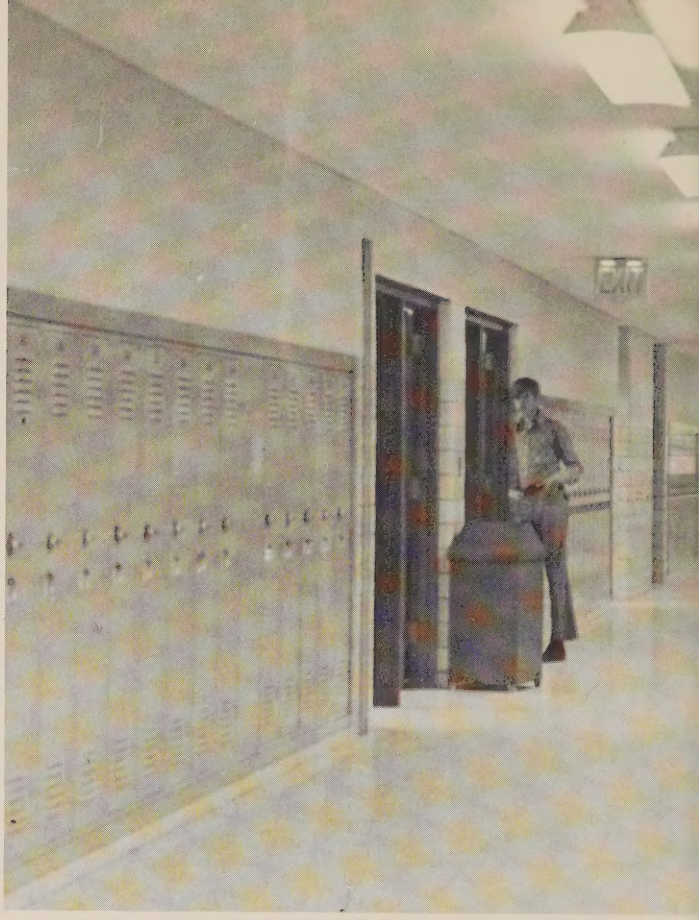

In his game with William Byrd Coach McKay gives Ronald Blankenship a few pointers showing us that two heads are better than one.

Students of Franklin County Junior High are proud of their school. They are constantly trying to make the building and the grounds very attractive to the public.

We seldom see the halls of our school this quiet and empty. Jeff McGhee is enjoying this quiet moment in a busy day.

The first appearance of snowflakes brings the thought of a holiday from school for many students.

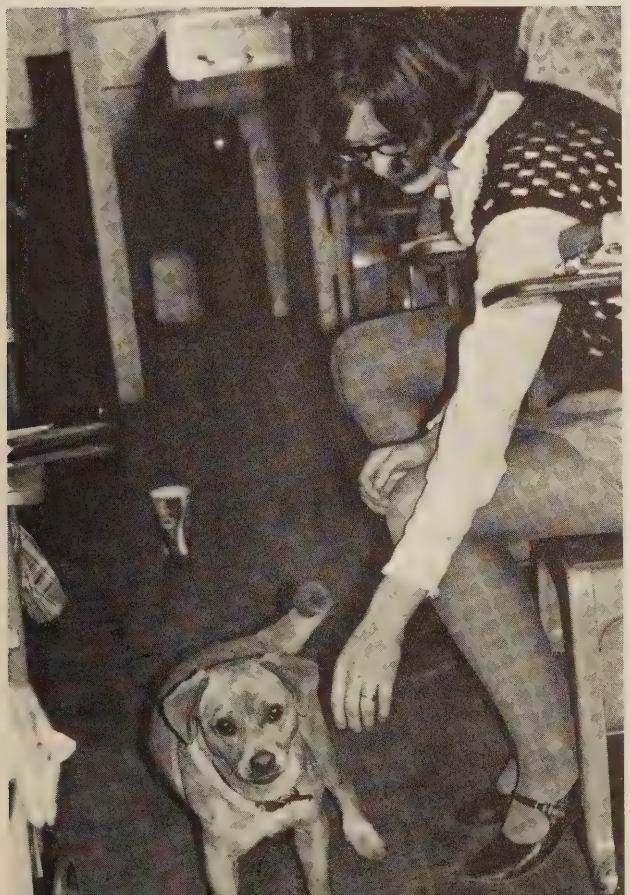

BUSY STUDENTS REFLECT ON PAST MOMENTS

As students reflected on the scene of 1971, activities and events took on a new significance and importance.

Themes and reports for the classroom kept students busy in the library. Active club members were wrapped up in club meetings and projects. Loyal students attended football and basketball games to cheer the team on to victory.

Students were active, busy. Then stopping and looking back, students relived each moment as those moments became memories.

On a particular day at Franklin County Junior High School, you may meet anyone or should we say anything!

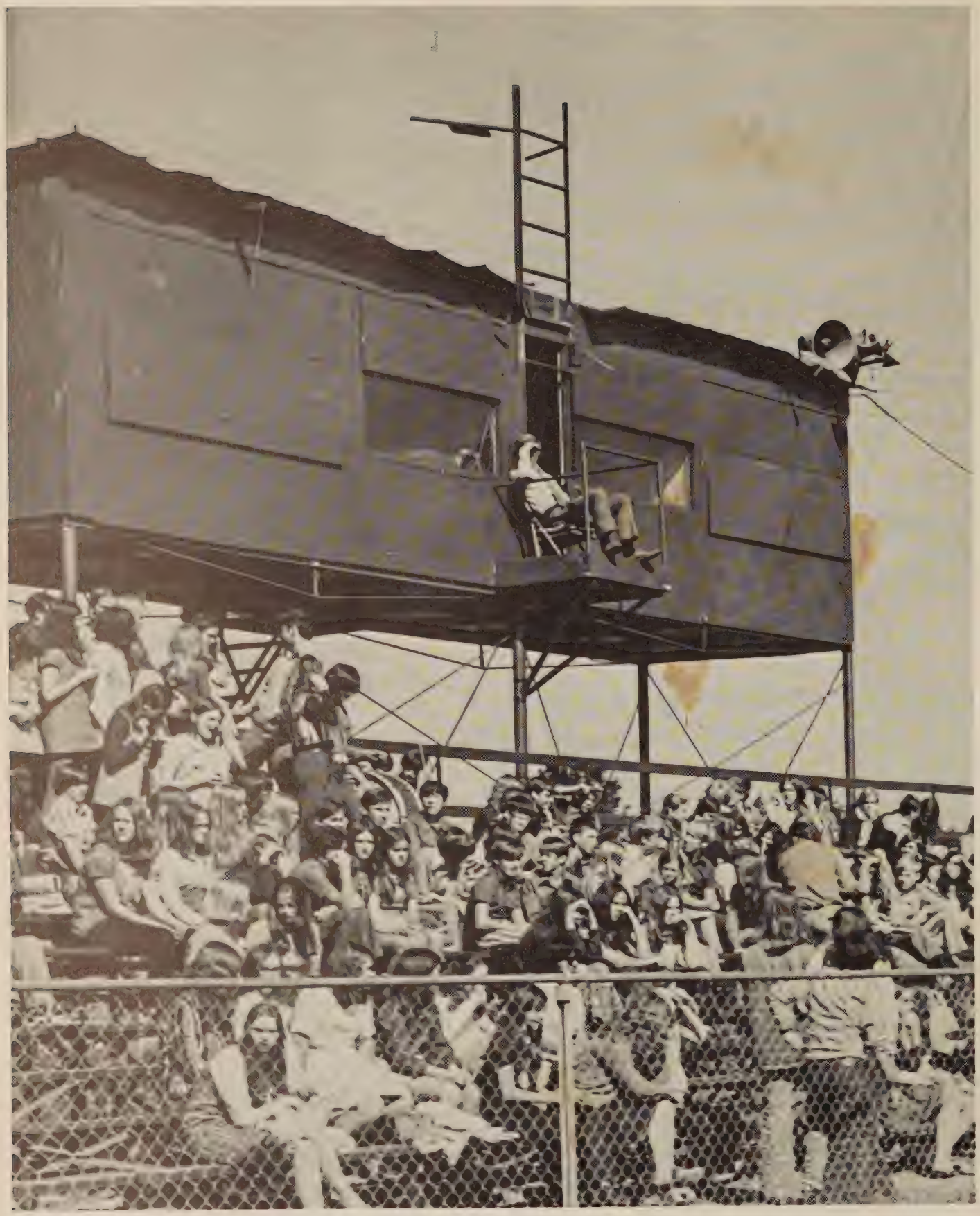

F.C.J.H S students really enjoy outdoor assemblies--especially when they get out of class.

STUDENT LIFE

Pausing in the busy world around them, Franklin County Junior High School students caught sight of reflections of. . .the opening days of school. . .football games. . .friends. . .crowded gyms at basketball games. . .our teachers. All events combined to make an exciting year, full of memories and surprises.

Oh, how I would like one of those book covers.

"Oh my aching neck!" was the cry of many football players in the early practice days.

It's pickin' and grinnin' time!

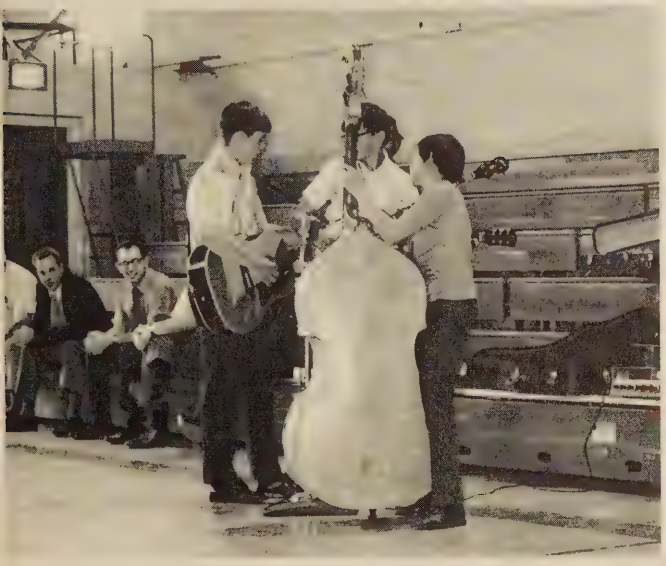

The open doors of F.C.J.H.S. seem to invite all who pass by to enter and experience the world of the students and faculty at our junior high school.

STUDENTS PAUSE AND RECALL IMAGES OF F.C.J.H.S.

Now that a year at Franklin County Junior High School draws to a close, we stop and recall the events, people, and relationships that made our school year at F.C.J.H.S. a memorable one. Now, in reflecting back on the school year, all these images combine to make a clear and sharp portrait of our junior high school.

A student's mind may reflect upon things other than textbooks as she walks outside of the building during class changes.

The events of the school day disappear with the ringing of the last bell at the end of the sixth period class.

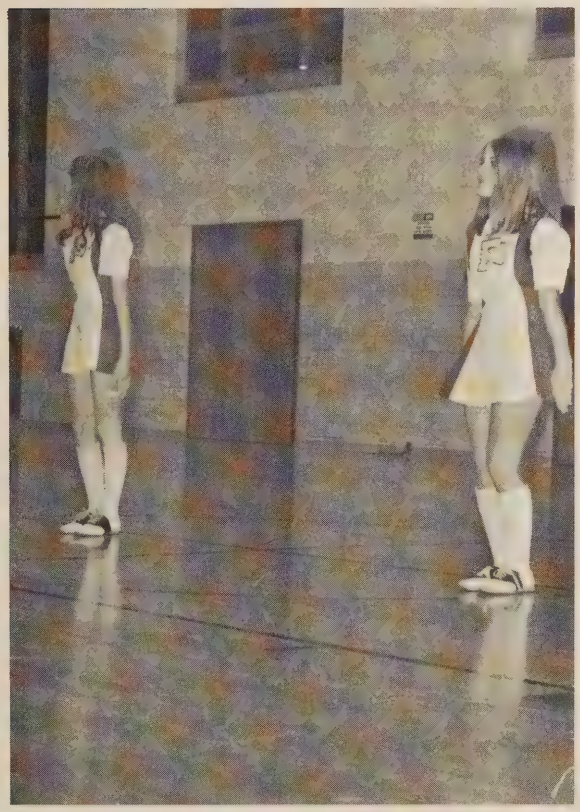

SPIRIT! Cheerleaders gave the student body and our school teams a strong boost in many athletic contests.

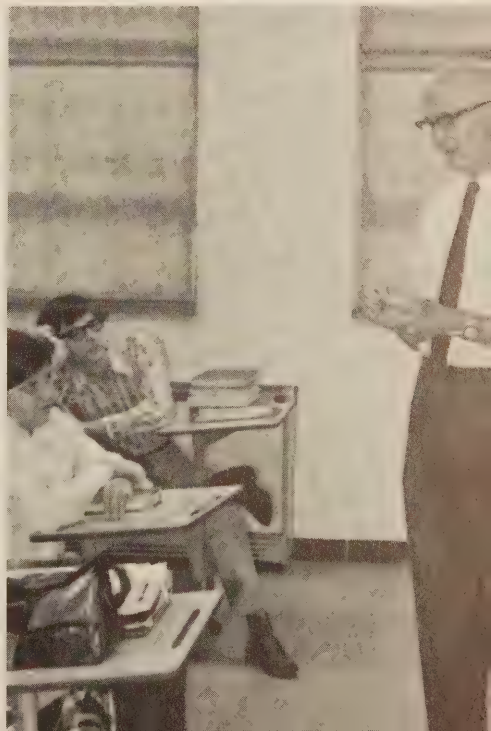

In addition to the job of teaching, many of our faculty members were involved in other activities. In this photograph, Mr. Flora tells members of the Photography Club the correct procedure for developing film.

A quiet lunch in the school cafeteria enables students to discuss the events and happenings of the school day.

A DAY AT F.C.J.H.S. IS TRULY FULL OF MANY ACTIVITIES.

A crowded locker in a crowded hall, a tardy bell ringing insistently, the hurried rush to lunch, and the rapid exit from the school building at the end of the school day were just a few of the activities that make up the school day at Franklin County Junior High School. These questioning, learning, and playing activities aided F.C.J.H.S. students in their search for knowledge.

"I know I put my science book there yesterday!" says Ken Brammer.

Mary McNeil seems to be listening very intently to a bit of news her friend is telling her.

The home economics department at Franklin County Junior High School gave many students the chance to learn many new and useful skills. This young lady proudly displays a pantsuit that she has made.

Organized physical education was a new and exciting experience for some students at F.C.J.H.S. Soccer, like any new skill or game takes practice. This was just one of the many games that students enjoyed at the junior high school during this school year.

Would you believe that I have a potato smasher in my hand?

Hey! Where did the ball go?

F.C.J.H.S. STUDENTS ENJOY SCHOOL!

Dance! Dance! Dance! But---watch out for your partner's feet!

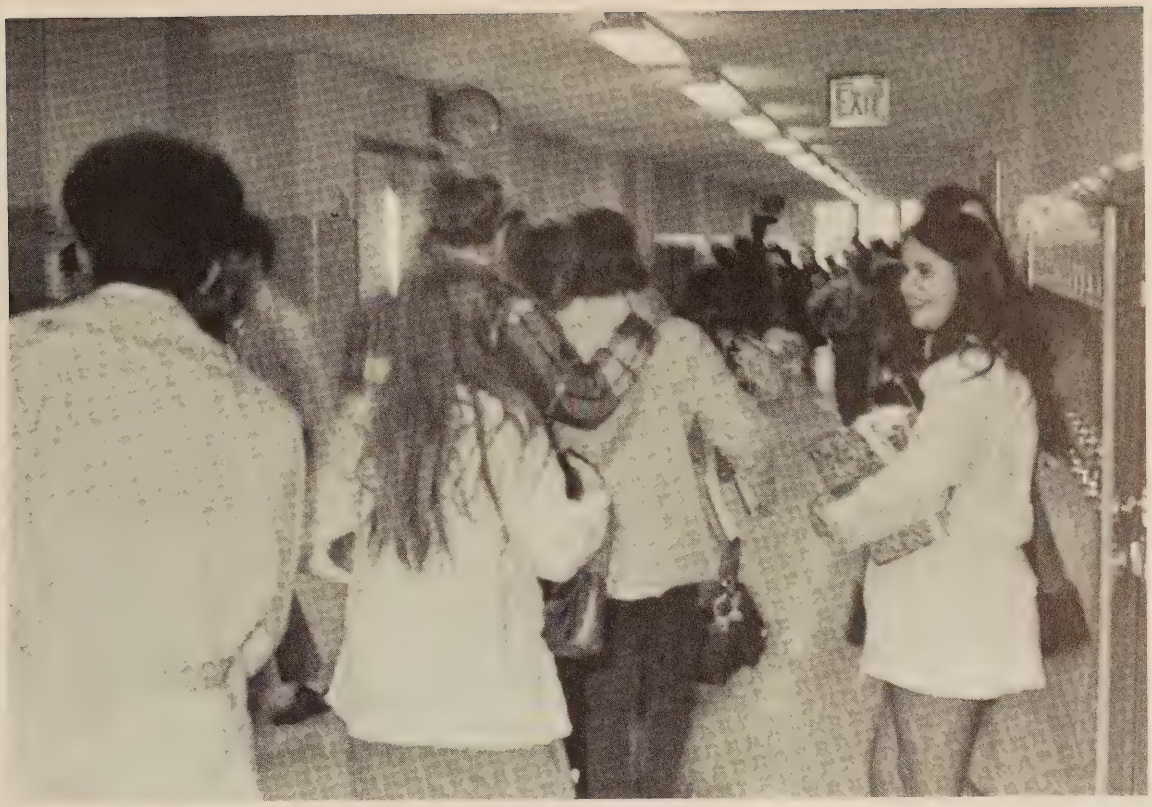

Smiles and happy faces come to Franklin County Junior High students at the end of a school day.

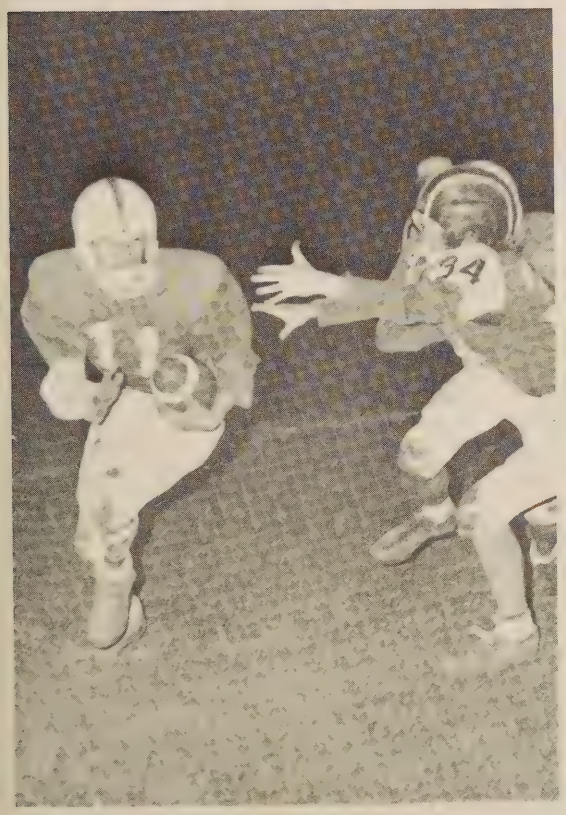

Some football players are fast on the football field---

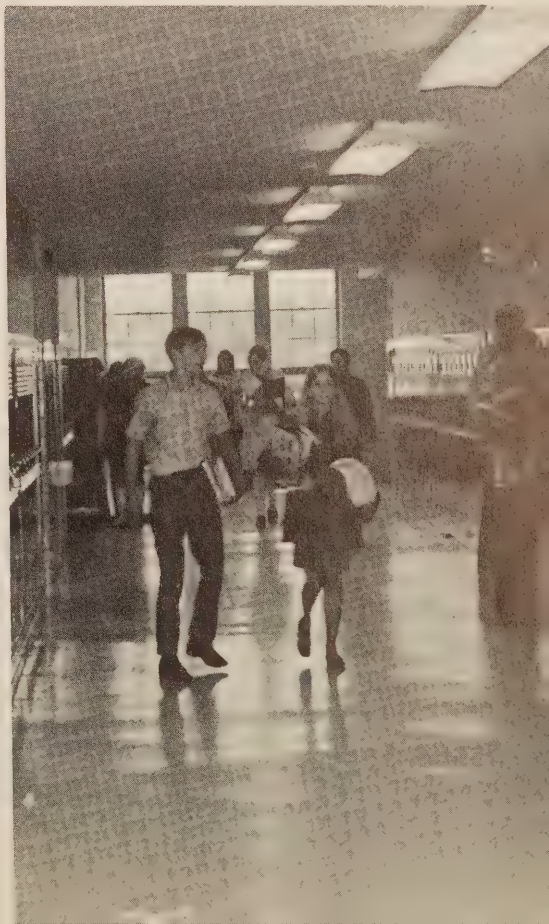

---but slow down to a walk after football season is over.

Rodney Stamback helps to keep the school neat by mowing the school's front lawn.

F.C.J.H.S. STUDENTS RESPECT THEIR SCHOOL AND REPRESENT IT WELL

"We're proud of our school!" This statement sums up the feelings of Franklin County Junior High students. A clean, neat building would be impossible without student aid and assistance. Many students volunteer for tasks that help to keep our school in the cleanest and neatest condition possible.

Not only do our students respect the school building, but they also represent our school well in athletic contests and on school trips. Yes, we're proud to be students at F.C.J.H.S.

Ken Houston quickly follows the movement of the ball in the eighth grade contest with Botetourt Intermediate.

James Tolliver devoted some of his study hall time to cafeteria maintenance.

Rice Akers acted as a hall monitor to help direct traffic during the school's lunch period.

Ronald Blankenship goes high in the air to defend against a pass to a William Byrd end.

After a long day of hard work, students quickly leave school for other pursuits.

ACADEMICS

Reflections of the classroom scene brought to mind. . .science tests. . .David Copperfield. . . art projects. . .cookies from home ec. classes. . . visits to the guidance office. . .a gun rack made in shop. Each activity was a part in the valuable learning experience of Franklin County Junior High students.

Mr. Dillon finds something interesting in his letter.

P.E. classes are hard work and a lot of fun.

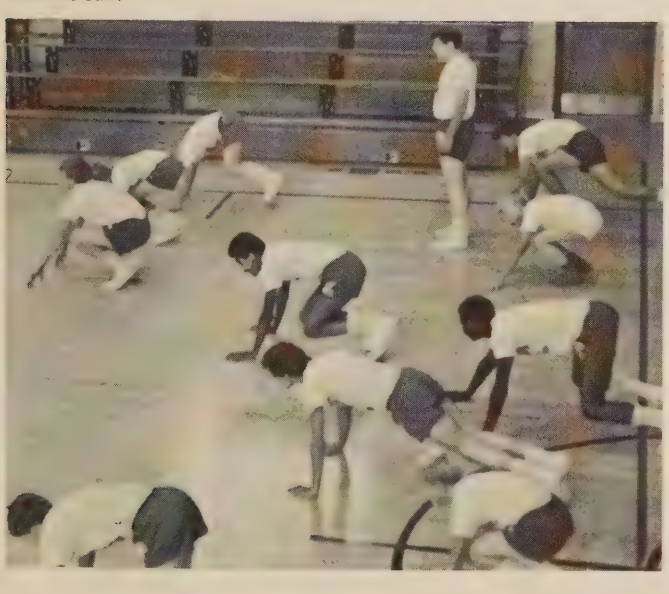

This football player takes "time out" for a yawn in math class.

COUNSELORS EVALUATE STUDENT PROGRESS

Two dedicated counselors made up the guidance department at FCJHS this year. This department provided a place where students could turn for advice and reassurance. Our counselors encouraged our students to set their goals high and to attain them.

Mr. Kermit Flora, our guidance director, helped many students to chose courses and to plan careers in which their full potential would be developed.

Mrs. Marjorie Jones helped many confused and bewildered students who were entering FCJHS for the first time to adjust to a new and strange environment. Easily handling and problem that came up, the guidance department as a unit, helping students to help themselves.

Mrs. Marjorie Jones

Mr. Kermit Flora discusses a student's test scores with a student.

Because of bad weather, Mr. Dillon was forced to spend many hours on the phone rescheduling several athletic contests.

ACTIVITIES DIRECTOR HELPS SCHOOL EVENTS TO RUN SMOOTHLY

Planning a school's entire activities program can certainly be a job, especially when this planning involves coordinating all the schools social and sports activities. This planning was the difficult job of Mr. Jerry Dillon, the Activities and Athletic Director of Franklin County Junior High School. Because of Mr. Dillon's planning all the events at F.C.J.H.S. ran very smoothly.

In spite of the fact that Mr. Dillon is a good organizer, he finds himself caught by surprise by this package and its contents.

MR. HODGES AND MR. FLORA AID FACULTY AND STUDENTS

Mr. Bobby D. Hodges
Assistant Principal

Assistant principal Bobby D. Hodges and Guidance director Kermit Flora strived to promote a sense of unity and purpose within the school. Although their obligations often seemed numerous and burdensome, they fulfilled each one with the accuracy that was characteristic of the entire administration.

Mr. Hodges, earned a B.S. degree from Lynchburg College. As he pursued his educational preparations further, he received a M.Ed. degree from the University of Virginia. In all areas of Mr. Hodges duties, he exhibited traits of sincerity and fairmindedness.

Mr. Flora, our guidance director, earned a B.A. Degree from Bridgewater College. Mr. Flora also did additional graduate work and obtained a B.D. from Bethany Theological Seminary. Mr. Smith could always be counted on to express meaningful advice to a student or faculty member facing a difficult problem.

Mr. Kermit Flora
Guidance Director

PRINCIPAL STRESSES COOPERATION AND UNDERSTANDING AT F.C.J.H.S.

Mr. Law, as principal of F.C.J.H.S. strived to keep the instructional program up-to-date in order to meet the increasing needs of the students.

Establishing friendly relationships between students and faculty, providing and maintaining high standards throughout the school were major concerns of our principal's life.

Mr. Law received his B.F.A. degree from Richmond Professional Institute (Virginia Commonwealth University) and his M.Ed. from the College of William and Mary.

Mr. R. Morris Law

Mr. Law and Mr. Hodges appear to be discussing a matter of great importance that has arisen during the school day.

FRANKLIN COUNTY JUNIOR HIGH FACULTY

Mrs. Sandra J. Altice
Science, Social Studies
B.S., Radford College

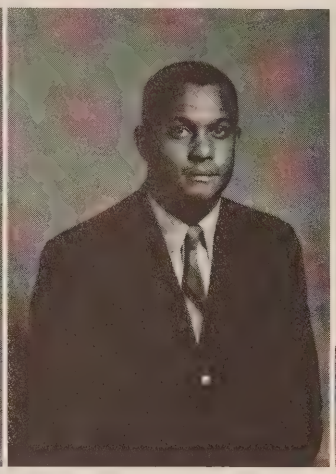

Mr. Curtis Anderson
Vocational Agriculture
B.S., Virginia State

Mrs. Dot C. Angle
Chairman, Home Economics Department
B.S., Longwood College

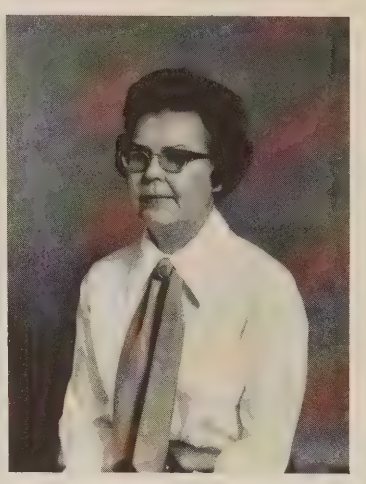

Mrs. Margaret H. Angle
Librarian
M.S., Radford College

Mrs. Mary B. Arrington
Chairman, English Department
B.S., Longwood College

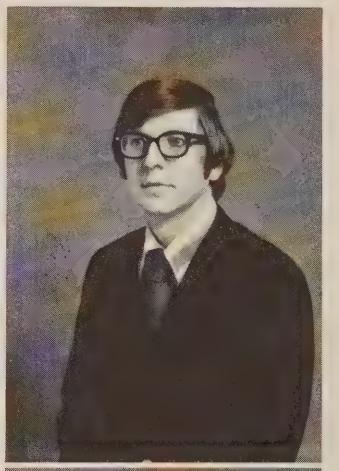

Mr. William H. Brammer
English
B.A., University of Richmond

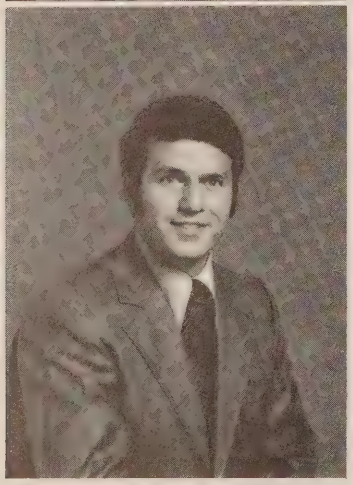

Mr. Samuel Boggs
Mathematics
A.B., Berea College

Mr. James Broce
M.Ed., University of Virginia

Mrs. Jane B. Burrus
Science
B.S., Flora-MacDonald College

Mr. Wilbur Clayton
Social Studies
B.S., Eastern Montana College

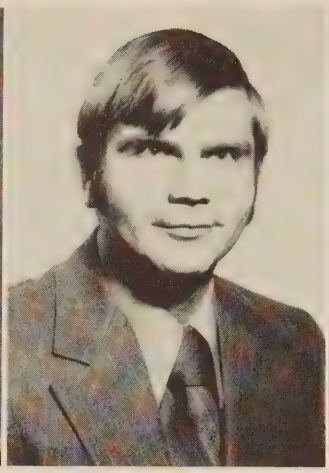

Mr. John R. Cooper
English
B.A., University of Virginia

Mrs. Lynn S. Cooper
Business Education
B.S., Radford College

Mrs. Elizabeth G. Craddock
English
M.S., University of Virginia

Mrs. Lois H. English
Science
B.S., Radford College

Mr. Jerry W. Dillon
Director of Athletics
and Activities
B.S., Lynchburg College

Mrs. Audrey H. Fisher
Mathematics
M.Ed., University of Virginia

Mrs. Loleine B. Fisher
English
B.A., Bridgewater College

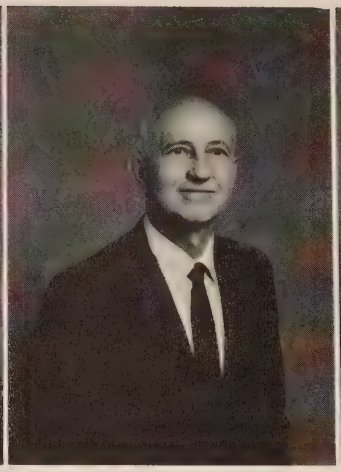

Mr. Kermit P. Flora
Guidance Director
B.D., Bethany Theological Seminary

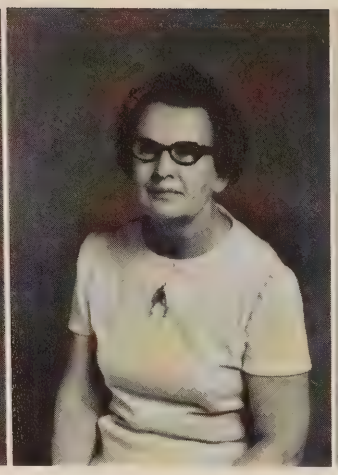

Mrs. Pauline M. Flora
Chairman, Mathematics Department
B.S., Bridgewater College

Miss Helen Foley
Business Education
B.S., Radford College

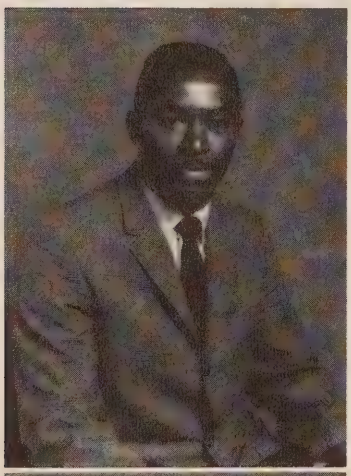

Mr. Henry Foster
Chairman, Vocational Agriculture Dept.
B.S., Virginia State College

Mrs. Carole M. Harris
Home Economics
B.S., Virginia State College

Mrs. Bertha Gruver
Home Economics, Science
B.S., Radford College

Mrs. Nadine Y. Hawkins
Science
M.S., Virginia State College

Mr. Sammuel M. Hawkins
Health and Physical Education
B.S., Livingston College

Mrs. Dana P. Hayes
Social Studies
B.A., Lynchburg College

Miss Teresa Herring
English
B.A., North Carolina State University

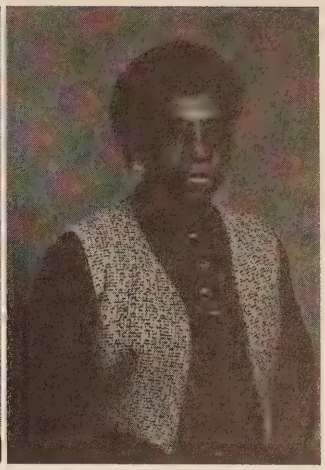

Mrs. Willie J. Hicks
English
M.S., North Carolina A. & T.

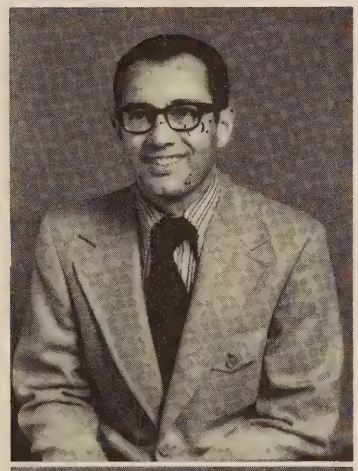

Mr. Bobby D. Hodges
Assistant Principal
M.Ed., University of Virginia

Mr. Ted Hunt
Mathematics, Science
B.S., East Tennessee State University

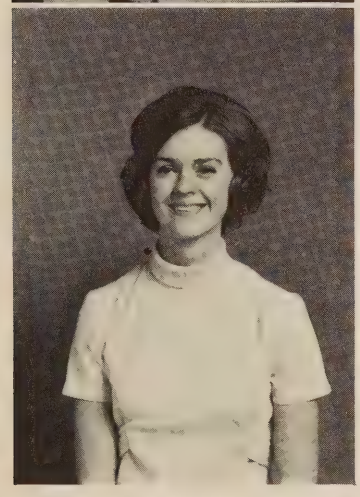

Mrs. Ann R. Hunt
Health and Physical Education
B.S., Radford College

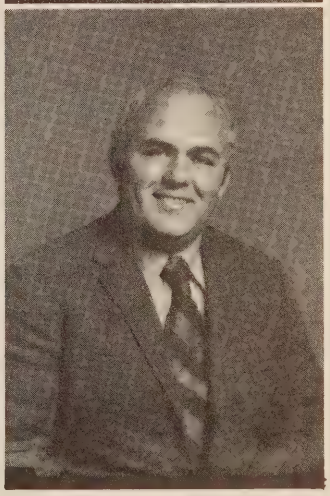

Mr. Barry J. Jefferson
Science
B.S., Virginia Polytechnic Institute and State University

Mrs. Marjorie W. Jones
Guidance
B.S., Bridgewater College

Mr. Stafford O. Jones
Chairman, Boy's Health and Physical Education Department
B.A., Lynchburg College

Miss Yvonne Lester
Mathematics
B.S., Radford College

Mrs. Sherry T. Lynch
Mathematics
B.S., Radford College

Mrs. Reba McBride
English
B.S., Bridgewater College

Mr. Robert McGrew
Science
B.S., Virginia Polytechnic Institute and State University

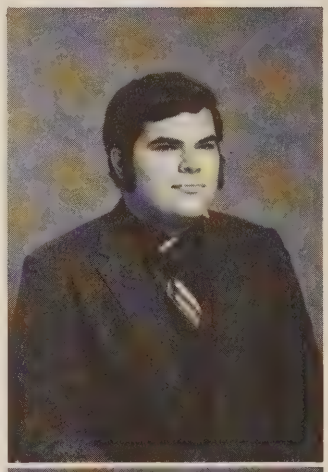

Mrs. Susanne P. McCarthy
Health and Physical Education
M.S., Ed. Elmira College

Mr. James Ernest McKay
Health and Physical Education
B.D., Southeastern Theological Seminary

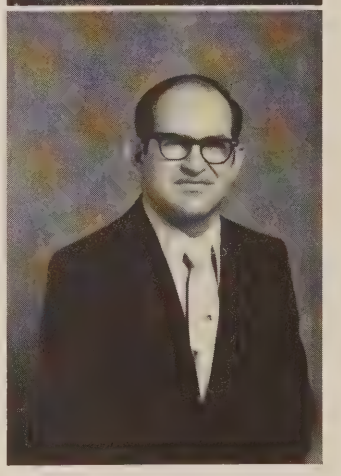

Mr. A. J. Montgomery
Mathematics
B.A., Roanoke College

Mrs. Drusilla L. Pasley
English
B.S., Radford College

Mrs. Nina F. Payne
Chairman, Health and Physical Education Department (Girls)
B.S., Radford College

Mrs. Edith S. Pleasants
English
B.S., Bluefield State College

Miss Delores Polk
Business Education
B.S., Hampton Institute

Mrs. Ruth Scherer
Spanish
B.S., Bob Jones University

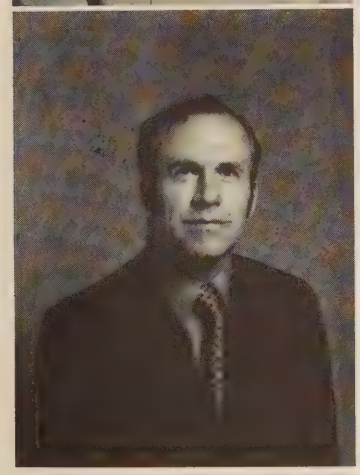

Mr. Nelson Prillaman
Science
M.Ed., Virginia Polytechnic Institute

Mrs. Jo B. Shively
Social Studies
B.A., Mary Washington College

Mrs. Betty Simmons
Special Education
B.S., Madison College

Mr. Joe F. Stie
Chairman, Science Department
B.S., East Central State College of Oklahoma

Mrs. Ann H. Thurman
Latin
B.A., Lynchburg College

Mrs. Connie S. Treadway
Chairman, Art Dept.
B.A., Radford College

Miss Elsie Turner
Chairman, Social Studies Dept.
B.S., Longwood College

Mr. Elizabeth C. Wiseman
Social Studies
B.S., Radford College

Mrs. Lois L. Walker
Mathematics
B.S., Radford College

Mr. John G. Watson
Vocational Agriculture
B.S., Virginia Polytechnic Institute and State University

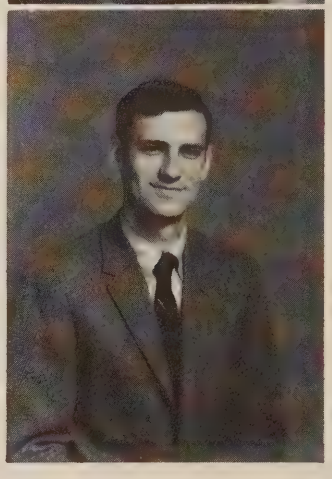

Mrs. Nancy G. Wiseman
Mathematics
B.A., Lynchburg College

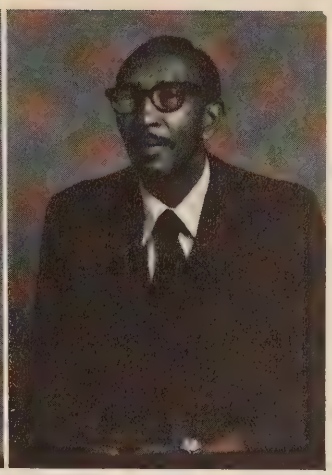

Mr. Curtis Woods
Mathematics
B.S., Howard University

The Following teachers of Franklin County Junior High Students were not pictured due to the lack of a photograph:

Mrs. Frances L. Keen
Mr. E. T. Nix
Miss Mary Perkins
Mrs. Juliette Rucker
Mr. M. A. Williams

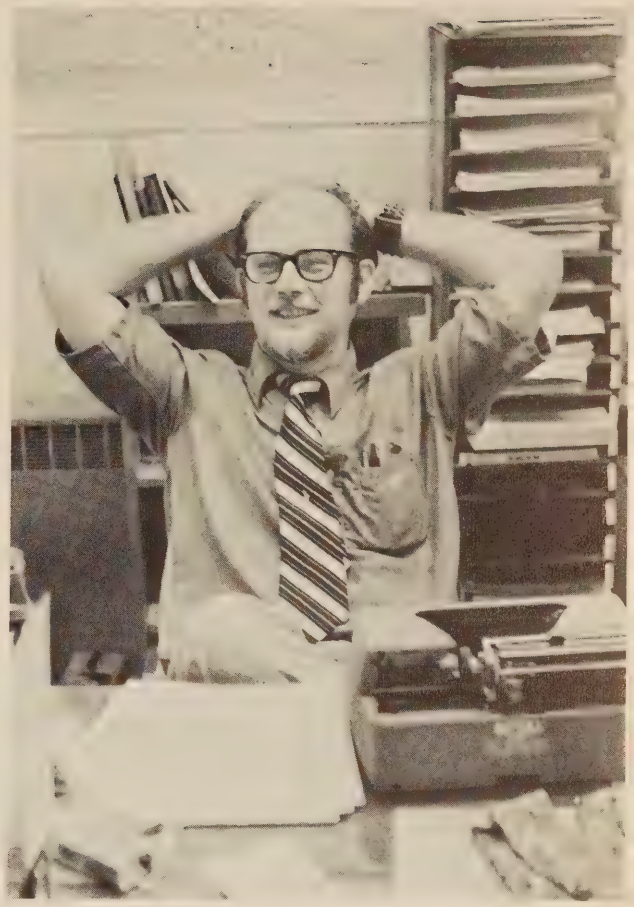

Mr. James Bateman
Chairman, Music Department
B.S., East Carolina College

Art, for many junior high students is a truly enjoyable subject. Mrs. Treadway's art classes made many interesting things during the school year.

WE RECALL

. . . OUR LOCKERS

. . . OUR PARTIES

AND OUR CLUBS

BUILDING STAFF

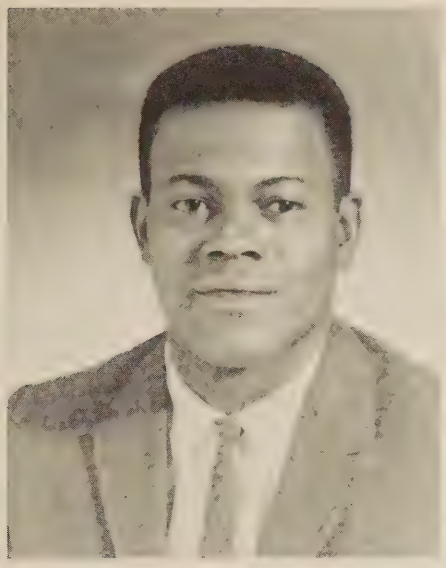

Mr. Curtis Clayborne
Custodian

Mr. Horace Hicks
Assistant Custodian

Mrs. Ruby NewBill
Housekeeper

NIGHT MAINTENANCE STAFF: John Edwards, Belvie Lane, Curtis Clayborne, Randolph Preston

SECRETARIES AID FACULTY AND STUDENTS

The secretaries, Mrs. Adams, Mrs. Housman, and Mrs. Montgomery, proved to be essential parts of the administrative office. Numerous duties that consisted of keeping up-to-date files and answering a constantly ringing telephone were just a few of the challenges they tackled each day. In addition to their secretarial duties Mrs. Montgomery and Mrs. Housman had additional duties to perform. Mrs. Montgomery proved her efficiency as she handled all school finances accurately. Mrs. Housman also did a very efficient job in the keeping of the teachers' registers.

Mrs. Adams

Mrs. Housman

Mrs. Montgomery

CAFETERIA STAFF

CAFETERIA STAFF: Mrs. Gladys Anderson (Manager), Mrs. Ruth Ellis, Mrs. Evelyn Thurman, Mrs. Julia Wray, Mrs. Ruth Pugh, Mr. Bennett, Mrs. Nell Robertson, Mrs. Sylvia Holland, Mr. Curtis Clayborne, Mrs. Evelyn Arrington, Mr. James Feuquay (Assistant Manager)

STUDENT CAFETERIA WORKERS: Michael Webb, James Hartman, Dennis Maddy, Second Row: Andrew Simmons, Dale Cooper, Dale Simmons, Johnny Proctor.

Just one of the many clubs at F.C.J.H.S. is the photography club. In this club students learn the basics of photography.

ACTIVITIES

Endless extra-curricular activities provided recreation and leadership experience as students became involved in magazine sales. . .school chest drive. . .Tri-Hi-Y bake sales. . .annual staff meetings. . .Christmas gifts for needy families at Christmas. Working on these various projects throughout the year, club members gained individual experience and group recognition.

The magazine sales campaign was an exciting experience.

These Home Ec. Students did "their own thing" to celebrate Halloween.

These young ladies proudly show off their own fashions in the Home Ec. fashion show.

STUDENT COUNCIL

8th GRADE REPRESENTATIVES: **First Row:** Susan Wampler, Cathy Eames, Annette Naff, Noel Chitwood, Richard Jenkins. **Second Row:** Deborah Tuurman, Jeanie Balderson, Brenda Holt, Cindy Hodges, Claire McDaniel, David Boitnott. **Third Row:** Lenwood Simmons, Barbara Rigney, Vicky Middleton, Sheila Powell, Mark Hagy, Dwaine Young.

STUDENT BODY OFFICERS: **(Bottom to top)** Clara Ann Young, President; Susan Webb, Vice-President; Melanie Coffey, Secretary; Russ McDaniel, Treasurer.

8th GRADE ALTERNATES: **First Row:** Raymond Wingfield, Harry Jamison, Suzanne Matherly, Jimmy Young. **Second Row:** Teresa Bowles, Patricia Rigney, Donna Brown, Sarah Cundiff, Donna Allman. **Third Row:** Lisa Hodges, Marie Funk, Leola Lawton, Donna Hales, Diane Turner, Janet Finney.

ASSOCIATION

NINTH GRADE REPRESENTATIVES: **First Row:** Jo Ann Cook, Tilda Hodges, Debbie Mason, Vickie Brubaker, Sandra Perdue. **Second Row:** Bea Naff, Stephen Young, Mandy Guilliams, Merle Tosh, Terri Laury, Perry Reece. **Third Row:** Elick Adkins, Roy Beheler, Mark Carter, Cindy Warren, Betty English, Monica Sigmon, Sharon Jones, Jackie Reynolds.

NINTH GRADE ALTERNATES: **First Row:** Cathy Radford, Cheryl Taylor, Dora Jane Pagans, Debbie Southall. **Second Row:** Mike Bowles, Ann Hudson, Danny Webb, Dennis Maddy, Mike Coffey. **Third Row:** Robbie Robinson, Phillip Gibbs, Barbara Bussey, Kenny Law, Mark Edens.

NINTH GRADE TRI-HI-Y MEMBERS

TRI-HI-Y OFFICERS: **First Row:** Vickie Brubaker (President), Emily Prillaman (Reporter), Mandy Guilliams (Secretary), Sandra Perdue (Treasurer). **Second Row:** Susan Webb (Chaplain), Katherine Yopp (Vice-President) FACULTY SPONSORS: Mrs. Lois English, Mrs. Elizabeth Craddock.

HI-Y

(EIGHTH GRADE TRI-HI-Y MEMBERS)

TRI-HI-Y Roster (8th and 9th)

Amos, Donna Kay
Arrington, Deborah Ann
Blankenship, Vicki Lynn
Bowles, Dorothy Mae
Bowling, Mitzi Darnell
Brown, Betty Gaye
Brown, Donna Marie
Brubaker, Carole Elaine
Brubaker, Vickie Lee
Clingenpeel, Cynthia Jane
Coffey, Melanie Denise
Crook, Sandra Sue
Cundiff, Sarah Darlene
Davis, Pamela Sue
Dinwiddie, Susan Evelyn
Divers, Melissa Lynn
Dudley, Phyllis Gale
English, Ella Sue
Fike, Gayle Marie
Finney, Patsy Anne
Fralin, Serena Catherine
Freeman, Celeste Angela
Garst, Elizabeth Tatum
Goins, Darlene Lynn
Griffith, Diane Lee
Guilliams, Sara Amanda
Hagy, Linda Joyce
Hale, Ruth Diane
Holland, Peggy Sue
Hudson, Anne Haley
Hunt, Nancy Gail
Hunt, Susan Annette
Hutchinson, Rhonda Gail
Ingram, Teresa June
Johnson, Joy Gaye
Jones, Kathy Sue
Jones, Sharon Carter
Kirk, Phyllis Ann
Lamkin, Linda Faye
Laury, Terri Lynn
Mason, Debra Lee
Mason, Jenny Marlene
Mason, Kim Estelle
McCall, Julia Kay
Meador, Pamela Faye
Meador, Phyllis Marie
Mills, Alice Lynn
Naff, Beatrice Ethel
Neathawk, Julia Ann
Nichols, Teresa Faye
Pagans, Dora Jane
Palmer, Earline Eunice
Palmer, Susan Faye
Parker, Martha Jane
Perdue, Sandra Lolita
Perdue, Sharon Diane
Peters, Sandra Gayle
Prillaman, Debbie Ann
Prillaman, Emily Mae
Pugh, Sheila Leigh
Quinn, Gilda Maxine
Ramsey, Harriet Nawasa
Renick, Robin Jean
Scott, Karen Lynn
Shepherd, Debbie Ann
Simmons, Betsy Kay
Sink, Deniece Sharon
Smith, Kathryn Lee
Southall, Debra Gail
Stone, Donna Marie
Tosh, Merle Deane
Truman, Lura Ann
Warren, Cynthia Darlene
Webb, Glenna Lee
Webb, Susan Lynn
Wingfield, Debbie Lynn
Wingfield, Robin Gail
Wood, Patricia Anita
Yopp, Katherine Diane
Young, Alease Anne
Bowyer, Debra Sue
McGhee, Regina Gail

4-H

EIGHTH GRADE 4-H MEMBERS

CLUB ROSTER

Adkins, Rhonda Sue
Allman, Terrie Marie
Bayer, Teresa Ann
Finney, Patsy Anne
Flora, Frances Kay
Holland, Sheryl Renee
James, Joyce Bernice
Law, Diana Marie
McEnHimer, Sylvia Laverne

HEAD HEART HANDS HEALTH

Maas, Gayle Jeanne
Meador, Pamela Faye
Palmer, Earline Eunice
Preston, Carolyn Connece
Rigney, Donna Lynn
Robertson, Deborah Lynn
Shively, William Blaine
Turman, Deborah Lynn
Wray, Ricky Thomas

NINTH GRADE 4-H

CLUB ROSTER

Atkins, Jerry Wilson
Blankenship, Ricky Allen
Brown, Linda Denise
Caldwell, Dianna Lynn
Carroll, Sheila Ann
Dinwiddie, Susan Evelyn
Fisher, Cathy Faye
Foley, Michael Wayne
Fralin, Patsy June
Fralin, Serena Catherine
Garst, Elizabeth Tatum
Kirby, Linda Faye
Lamkin, Linda Faye
Law, Maxine Clarice

HEAD HEART HANDS HEALTH

MacKenhimer, Glendora
Meador, Joey Alan
Menefee, Kevern Jerome
Powell, Tony Lee
Radford, Cathy Paulette
Reynolds, Mark Samuel
Shelton, Jennifer Joy
Smith, Robin Annette
Tyree, Rita Faye
Underwood, Judy Ann
Warren, Jeanette Lugenia
Webb, Susan Lynn
Workman, Dixie Mae
Wray, Mary Jane

JUNIOR HIGH

NINTH GRADE CHEER SQUAD **Front Row:** Emily Prillaman, Debra Mason. **Second Row:** Mary Jane Wray, Glendora McEnhimer, Debra Southall. **Third Row:** Bea Naff, Ella Sue English, Susan Webb, Clara Ann Young, Monica Sigmon.

The ninth grade cheerleaders helped to spurr the basketball team on to a 13-0 season.

CHEERLEADERS

EIGHTH GRADE CHEER SQUAD: **First Row:** Joyce Nunley, Pam McLaughlin, Suzanne Matherly, Sarah Gruver. **Second Row:** Becky Gussler, Debbie Gillespie, Carol Brubaker, Melissa Divers, Traketa Wray.

The eighth grade cheer squad added to the excitement at the annual basketball assembly. Rousing cheers added to the enjoyable time had by all the junior high students.

PHOTOGRAPHY CLUB

PHOTOGRAPHY CLUB

Bayer, Teresa Ann
Bowman, Garland Otho, Jr.
Coffey, Melanie Denise
Coffey, Michael Conard
Crook, Sandra Sue
Doughton, Donna Marie
Emerson, Patrick Andrew
Fike, Gayle Marie
Fitzgerald, Nathaniel
Freeman, Angela Celeste
Griffith, Diane Lee
Holt, Brenda Sue
McEnhimer, Sylvia Lavern
Mason, Jenny Marlene
Mattox, Mary Kathy
Naff, Beatrice Ethel
Powell, Rhonda Ann
Prillaman, Emily Mae
Pugh, Shelia Leigh
Radford, Cathy Paulette
Reece, John Perry
Robertson, Elizabeth
Simmons, Kathy Diane
Southall, Debra Gail
Wingfield, Robin Gail
Wright, Maurice Elton, Jr.

One of the true advantages of the Photography Club is the opportunity it gives junior high students to learn about the world of photography. Once they have learned a few basic skills, they will find themselves taking pictures such as this winter scene of Franklin County Junior High School.

LIBRARY

LIBRARY CLUB: **Row 1:** Alice Smith, Shirley Webster, Earline Palmer, Sylvia McEnhimer, Debra Hodges. **Row 2:** Kathy Simmons, Jeanette Warren, Mrs. Margaret Angle (Librarian), Donna Austin, Melissa Powell, Charlotte Mendenhall, Donna Doughton, Claudia Simmons. **Not Pictured:** Pamela Ferguson, Carolyn Shelton, Sharon Taylor.

These Library Club students really enjoy working in the school library.

Miss Janice Sink, our school library Secretary spends much time in arranging materials in the teacher's reference room.

FUTURE FARMERS OF AMERICA

F.F.A. OFFICERS Center: Curtis Spencer (Committee Chairman) **2nd Row:** David Woody (Reporter) David Peters (Vice-President) Joseph Prillaman (Sentinel). **Third Row:** Jimmy Bousman (Treasurer) Donnie Bower (President), Mike Brubaker (Secretary)

The Future Farmers of America offers junior high students a chance to learn and participate in many of the skills of farm life. It is composed of all of the students engaged in the study of vocational agriculture at Franklin County Junior High School.

The art of metalwork is another important skill studied by agriculture students.

Welding is just one of the many skills that students learn in vocational agriculture classes.

REFLECTIONS 1972

REFLECTIONS STAFF: **1st row:** Robin McDaniel, Vicky Brubaker, Pam McLaughlin, Betsy Kay Simmons, Debbie Southall. **2nd Row:** Phyllis Meador, Roy Lee Beheler, Sharon Perdue. **Third Row:** Mike Coffey, David Pierce, Garland Bowman.

The staff of **Reflections 1972** under the sponsorship of Mr. John Cooper completed this year's reflections with the hope that it contains the best and most memorable moments of the 1971-72 school year.

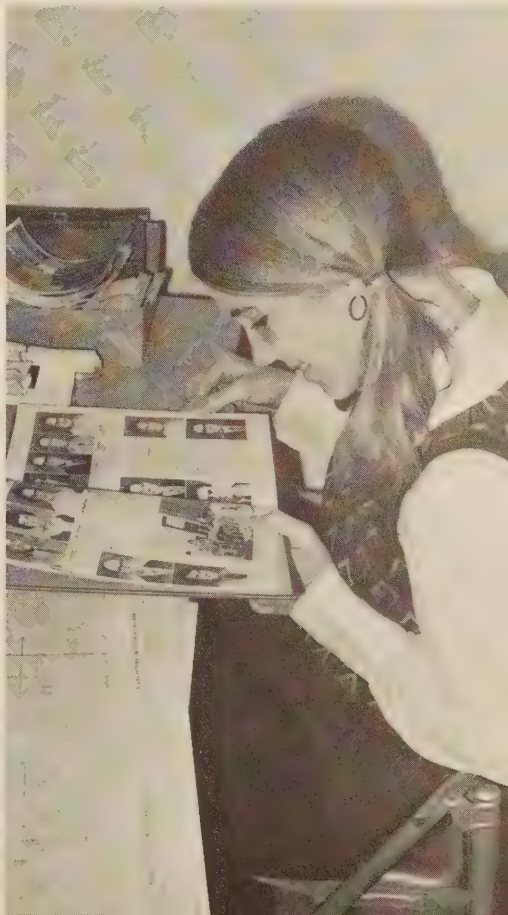

Pam McLaughlin is very hard at work on an important layout.

Business managers for the 1972 Reflections were: Roy Beheler, Garland Bowman and Mike Coffey.

EIGHTH GRADE BAND

EIGHTH GRADE BAND

Sarah Gruver
Gayle Fike
Carole Brubaker
Trudy Sink
Susan Wampler
Jay Wood
Ricky Wray
Brenda Holt
Donna Hale
Jennifer McBride
Sandra Poindexter
Suzanne Matherly
Terri Kirk
Ann Walker
Jeannie Balderson
David Sword

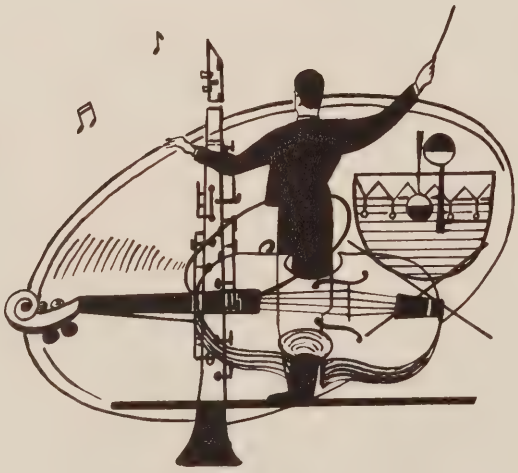

Linda Quinn
Phillip Ingram
Butch Jenkins
Darrell Hunley
Robin Tuck
Mike Amos
Randall Wade
Charlie Robertson
Tony Parcell
Steve Nichols
Jean Sink
James Moss
Dwayne Young
Mike Boyd
Burrell McGhee
Karen Naff **(Not Pictured)**

NINTH GRADE BAND

NINTH GRADE BAND

Susan Dinwiddie

Betsy Kay Simmons

Mark Edens

Garland Bowman

Melanie Coffey

Steve Young

Debbie Southall

Mike Coffey

Russ McDaniel

David Pierce

Marian Stone

Denna Wray

Mary Holley

Kim Turner

Pete Santrock

Keith Law

Tommy Meeks

John Bowman

Richard Abshire

Nelson Prillaman

Not Pictured:

Lynn Mills
Emily Prillaman
Carol Hardy
Gary Perry Reece
Bea Neff
Dale Amos

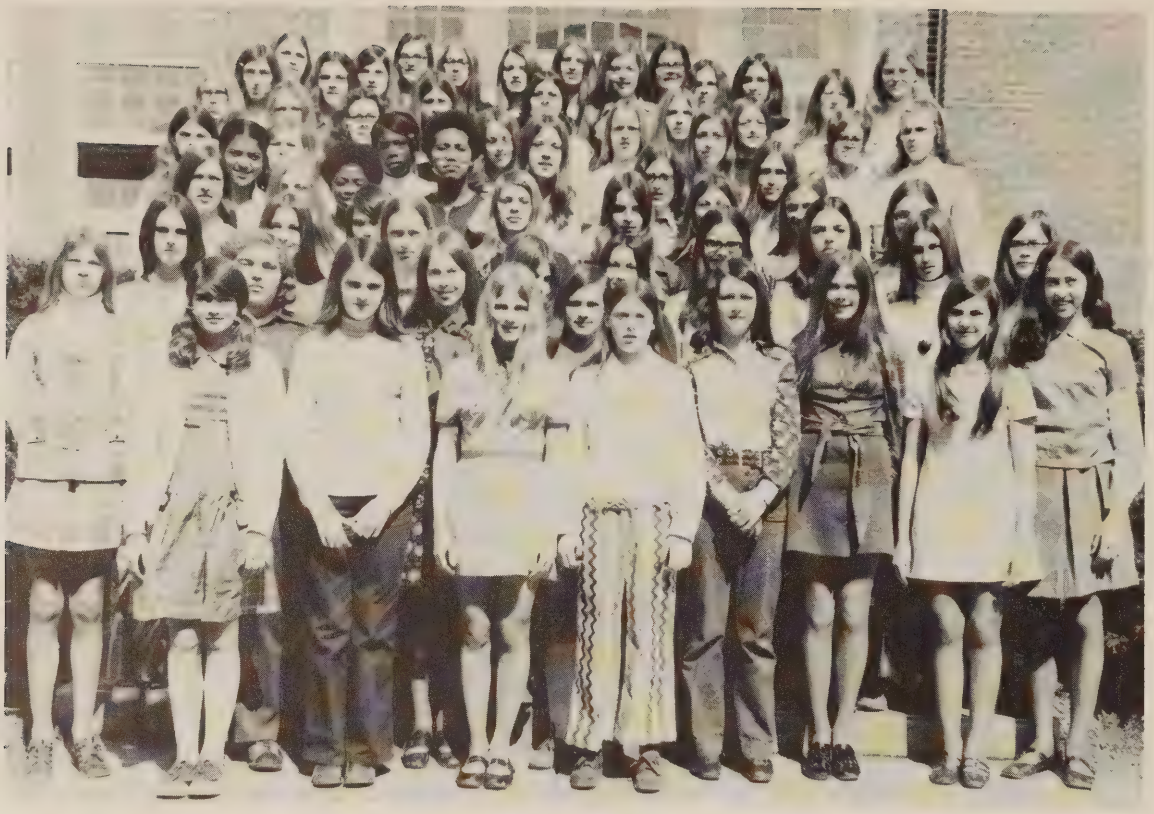

EIGHTH GRADE FUTURE HOMEMAKERS OF AMERICA

CLUB ROSTER (8th and 9th grades)

Adkins, Rhonda Sue
Altice, Kathy Regina
Angle, Audrey Myrtle
Angle, Mary Jane
Arrington, Shelia Ann
Bayer, Teresa Ann
Blankenship, Vicki Lyn
Bower, Alice Rose
Bower, Robin Kaye
Boles, Teresa Lee
Bowling, Mitzi Darnell
Bowling, Mitzi Kay
Bowman, Linda Lou
Brown, Alisa Dawn
Brown, Betty Gaye
Brown, Linda Deinse
Brubaker, Carole Elaine
Campbell, Teresa Jean
Carroll, Shelia Ann
Clemons, Sharon Regina
Conner, Caroline Sue
Cooper, Katherine Bell
Cooper, Shelia Dean
Cundiff, Sarah Darlene
David, Jean Marie
Dillon, Vicki Mae
Dorsett, Rebecca Ann
Dunn, Ruby Gean
Ferguson, Pamela Sue
Finney, Janet Ida
Foster, Wanda Gail
France, Fay Helen
Fralin, Serena Catherine
Gearhart, Sandra Lee
Gruver, Sarah Frances
Guthrie, Judy Ann
Hale, Donna Lynn
Hale, Donna Ruth
Harrison, Phyllis Jo
Hodges, Cynthia Marie
Hodges, Mona Lisa
Holcomb, Robin Lynn
Holland, Peggy Sue
Holley, Teresa Lynn
Hunt, Nancy Gail
Hunt, Susan Annette
Jamison, Bonnie Mae
Jamison, Edna Jane
Jamison, Elisa Jean
Jamison, Florence Irene
Jamison, Helen Rachel
Jones, Linda Gaye
Jones, Sharon Carter
Lamkin, Linda Faye
Law, Maxine Clarice
McDaniel, Sarah Claire
McEnhimer, Sharon Courtlyn
McLaughlin, Pamela Ann
Mason, Kim Estelle
Massey, Victoria Lynn
Mayhew, Susie Gay
Miller, Susan Ruth
Mitchell, Linda Faye
Motley, Donna Sue
Mullins, Kathy Sue
Murray, Cynthia Lynn
Mullins, Wanda Lynn
Neathawk, Deborah Lynn
Neice, Ruth Ellen
Nichols, Donna Marie
Owens, Rebecca Jean
Palmer, Earline
Parker, Martha Jane
Powell, Rhonda Ann
Preston, Carolyn
Radford, Cathy
Radford, Donna Louise
Rakes, Diane Ella
Ramsey, Harriet Nawasa
Renick, Robin Jean
Richardson, Deborah
Rutrough, Christine
Shively, Brenda Gaye
Sigmon, Deborah Joan
Sink, Jean Carol
Sink, Trudy Marie
Smith, Wanda Gale
Stone, Donna Marie
Sulton, Leslie Marie
Truman, Lura Ann
Turman, Deborah Lynn
Turner, Dana Renee

NINTH GRADE FUTURE HOMEMAKERS OF AMERICA

(Club Roster continued)

Underwood, Judy Ann
Wampler, Susan Lane
Washburn, Teresa Kay
Webster, Shirley Mae
Whorley, Lovelene
Wilson, Jeanna Louisa
Wingfield, Debbie Lynn
Wingfield, Robin Gail
Worley, Nancy Jane
Workman, Dixie Mae
Yates, Brenda Kay
Young, Clara Anne

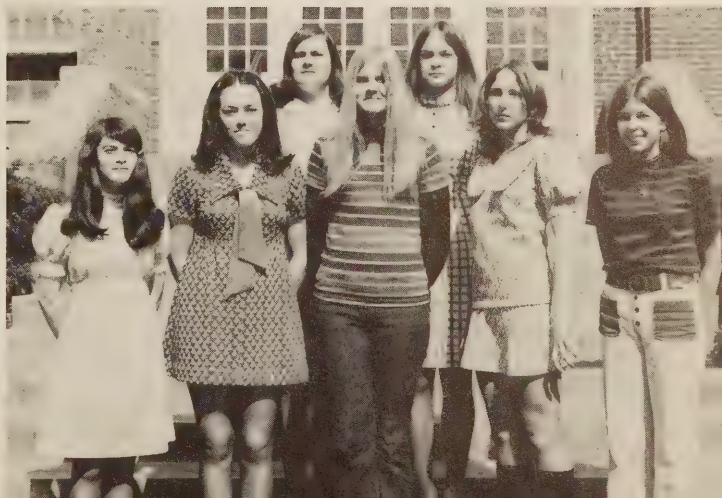

FHA OFFICERS: **Front Row:** Edna Jamison (Vice-president), Robin Wingfield (Parliamentarian), Betty Brown (Reporter), Debbie Wingfield (Historian), Cathy Radford (Treasurer). **Second Row:** Serena Fralin (President), Florence Jamison (Secretary).

STUDENTS REMEMBER . . .

The band played long and loud tunes at last years annual sock hop.

One very enjoyable thing about the Sock Hop is the good food. You can sure work up an appetite after a lot of hard dancing.

. . . ASSEMBLIES, ELECTIONS, SOCK HOPS

"Hey fellas! It's my ball." says Terry Young as he fights for control of the ball in the annual basketball assembly.

Mrs. Frances Keen often entertains the student body with selections performed by the junior high chorus. This performance was given at last year's award assembly.

SCHOOL DAZE...

OF THE

EXIT

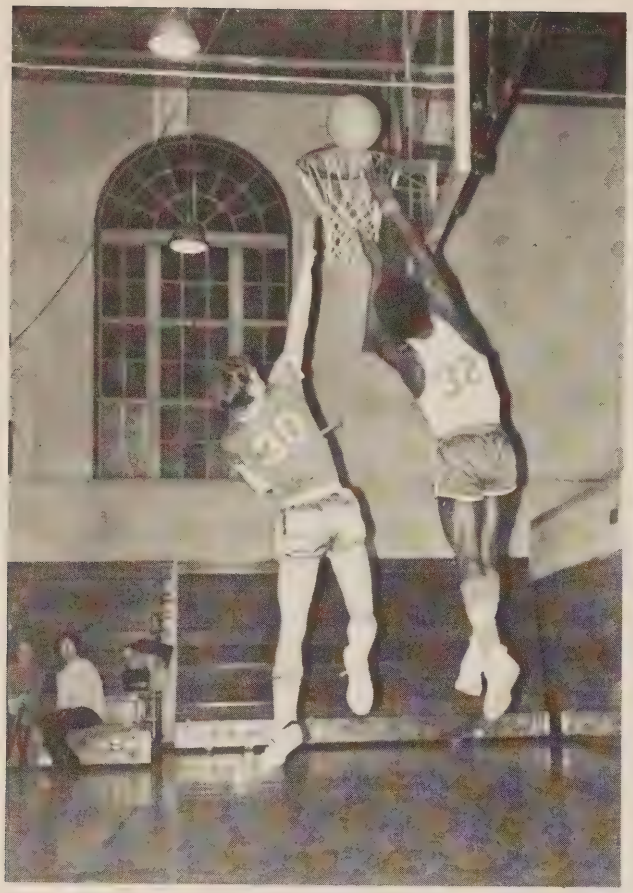

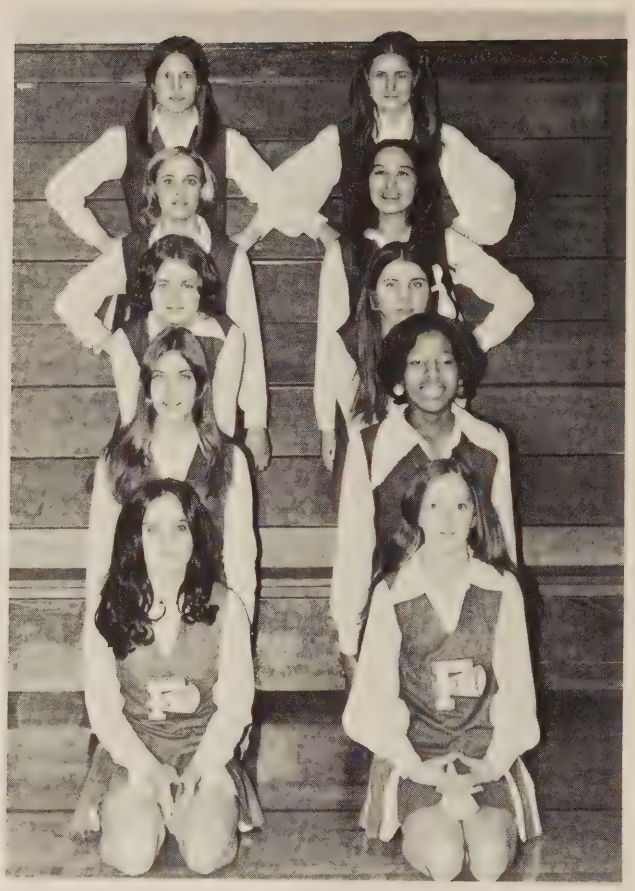

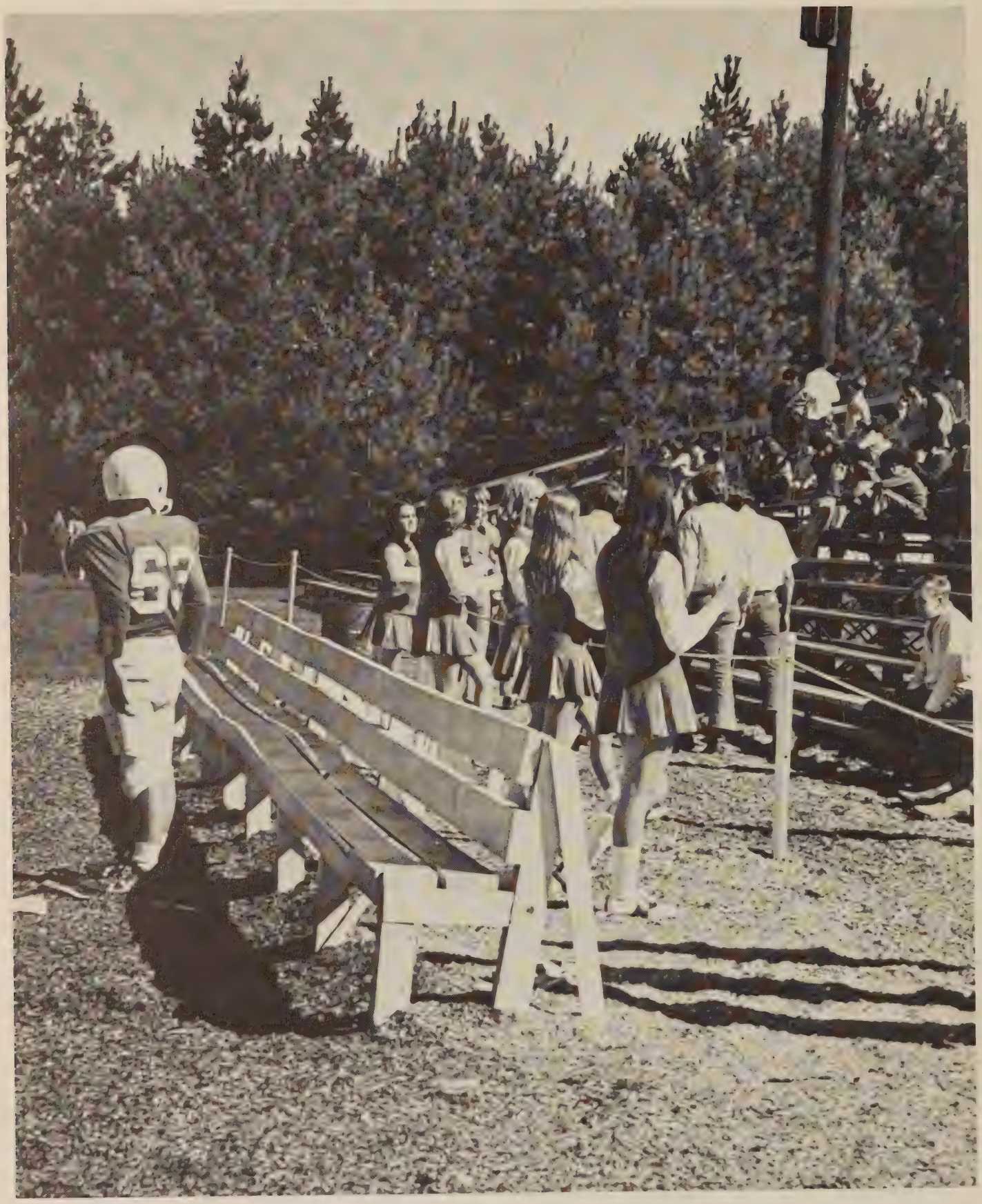

SPIRIT! –That was the theme of athletics at F.C.J.H.S. Our teams and cheer squads made athletics live at Franklin County Junior High.

SPORTS

As the athletic year drew to a close, fresh were the memories of a 6-5-2 football season. . . exciting basketball games. . .thrilling track meets . . .screaming cheerleaders. . .a year of experience. These and many more events made up the unique style of athletics at Franklin County Junior High School.

Halfback Dennis Maddy breaks loose on a long run against William Byrd.

Coach Foutz presents monograms to F.C.J.H.S. students who participated in Varsity track.

OUCH! This is just a sample of the rugged play exhibited by junior high football teams in their athletic contests this season.

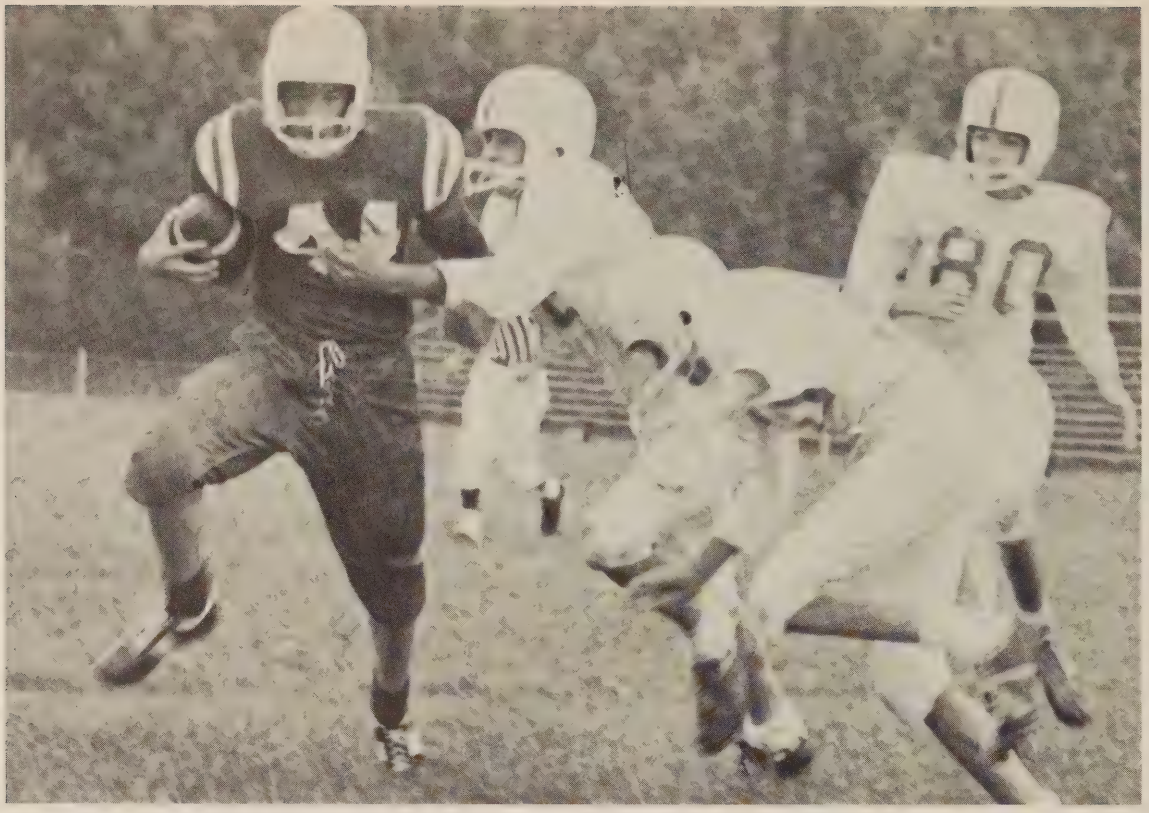

Teamwork sums up the type of football played by the eighth grade team this year. The defense and offense worked together to make tackles and blocks on tougher and larger opponents.

Scoreboard

FRANKLIN	0	BEDFORD ED.	16
FRANKLIN	36	LAUREL PARK	12
FRANKLIN	20	BOTETOURT INT.	8
FRANKLIN	0	FIELDALE COL.	0
FRANKLIN	6	MARTINSVILLE	36
FRANKLIN	8	BEDFORD ED.	12
FRANKLIN	6	MARTINSVILLE	24

RECORD: 2 - 1 - 4

COACHES:

Coach Joe Stie

Coach John Cooper

Dashing away from the opposition's tacklers, Gary Gilmore charges downfield deep in to Bedford territory.

First Row: Raymond Williams, Wilbur Chitwood, Mark Shelor, Tony Sigmon, Melvin Smith, Doyle Swanson, Tom Dinwiddie, Van Flora, Marlon Hodges, Wayne Compton. **Second Row**: David Boitnott, Charles Robertson, Stewart Kirk, Gary Gilmore, Wendell Love, Morris Heckman, Butch Jenkins, Roy Prillaman, Glen Hodges. **Third Row**: Coach Cooper, Randall Wade (manager), Don Russell, Steve Nichols, Keith Robinson, Terry Young, Dwaine Young, Tony Brooks, Coach Stie. **Not Pictured**: Curtis Tolliver, Gary Kasey, Leo Jones, Randy O'Quinn, Ken Houston, Ken Brammer and Jimmy Lovell (manager).

EIGHTH GRADE GRIDDERS HAVE AN EXCITING YEAR

Squaring off against some of the toughest opposition that an eighth grade squad has played in years, the young gridders failed to produce a winning season, but they gained the experience and agility vital to interscholastic competition.

Coach Stie and Coach Cooper felt that the squad showed excellent sportsmanship and great enthusiasm in each of their contests.

Much time was spent by the football squad in exercises to build up strength, agility, and quickness.

The ninth grade team goes over to congratulate the William Byrd team in a hard-fought contest that ended in a 0-0 tie. Both teams played excellent defense.

Rex Rigney breaks away from an Andrew Lewis tackler and streaks down the field for a long gain.

Scoreboard

FRANKLIN	0	. . . .	WILLIAM BYRD	0
FRANKLIN	6	. . . .	ANDREW LEWIS	6
FRANKLIN	0	. . . .	CAVE SPRING	13
FRANKLIN	26	. . . .	LIBERTY	0
FRANKLIN	28	. . . .	HARGRAVE	0
FRANKLIN	14	. . . .	GLENVAR	12
FRANKLIN	12	. . . .	NORTHSIDE	0

RECORD: 4 - 2 - 1

COACHES:

Ernest McKay

Robert McGrew

First Row: Harold Cuff, Allan Fulcher, Mike Smith, Steve Young, Mike Sutherland, Paul Aker, Larry Quinn, Dennis Maddy, Eddie McAlexander, Steve Helms, Jim Haynes. **Second Row:** Mike Bowles, Anthony Holland, Mark Carter, Phillip Gibbs, Keith Mattox, Rex Rigney, Joe Kasey, Dave Amos, William Atkins, Clarence Chitwood, Danny Rigney. **Third Row:** Coach McKay, Robert Gusler, Elick Adkins, Johnny Wray, Mark Edens, Ronald Blankenship, Gilbert Tutin, Dwaine Board, Carl Preston, Phillip Solomon, Jeff McGhee, Coach McGrew. **Not Pictured:** Dale Matherly, Sam Hylton, Donnie Mattox, Barry Flora, John Goftin, Greg Agee, (manager).

FRESHMAN EAGLES GAIN GRID EXPERIENCE

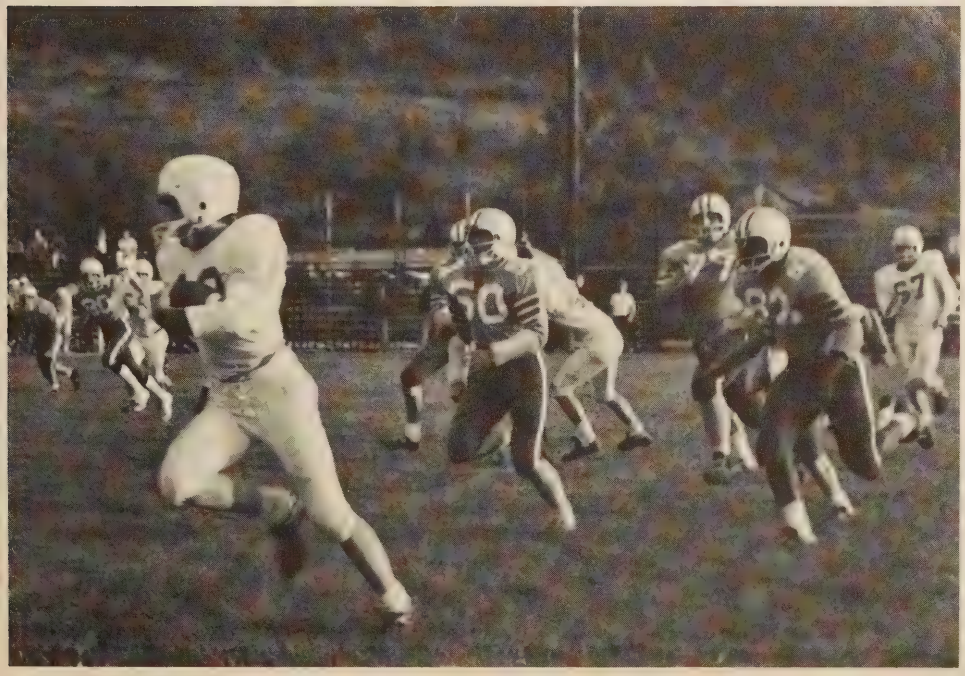

The 1971 football season held for the ninth grade team overwhelming victories, a heart-breaking loss, and two tough ties. Recording an overall record of four wins, one loss, and two ties, our ninth grade team improved consistently as they progressed through the season. Coach McKay and Coach McGrew felt that the team exhibited hustle, determination, and spirit during the entire season.

The speed of the ninth grade team kept this Andrew Lewis squad on the defensive all afternoon. The contest ended in a 6-6 tie.

EIGHTH GRADE BASKETBALL

Under the direction of Coach Sam Boggs, the eight grade basketball team completed a fine season with a 10-3 record. The only blemishes to be found on the eighth grade record were two losses to Botetourt Intermediate and a solitary loss to Gretna Junior High School. The squads loss to Gretna was avenged a week later in the Franklin County Junior High gym by a score of 45-38.

Coach Boggs said that the entire team had plenty of hustle, skill and a strong desire to win. The coach felt that all of the members of the squad gave 100% effort in each of their contests.

Scoreboard

FRANKLIN CO.	42 . . .	BEDFORD	39
FRANKLIN CO.	46 . . .	LAUREL PARK	32
FRANKLIN CO.	45 . . .	MARTINSVILLE	36
FRANKLIN CO.	64 . . .	LAUREL PARK	44
FRANKLIN CO.	41 . . .	BOTETOURT INT.	44
FRANKLIN CO.	45 . . .	CHATAM	27
FRANKLIN CO.	62 . . .	MARTINSVILLE	41
FRANKLIN CO.	48 . . .	BEDFORD	34
FRANKLIN CO.	45 . . .	BOTETOURT INT.	53
FRANKLIN CO.	48 . . .	CHATHAM	43
FRANKLIN CO.	45 . . .	GRETNA	52
FRANKLIN CO.	58 . . .	FIELDALE	30
FRANKLIN CO.	45 . . .	GRETNA	38

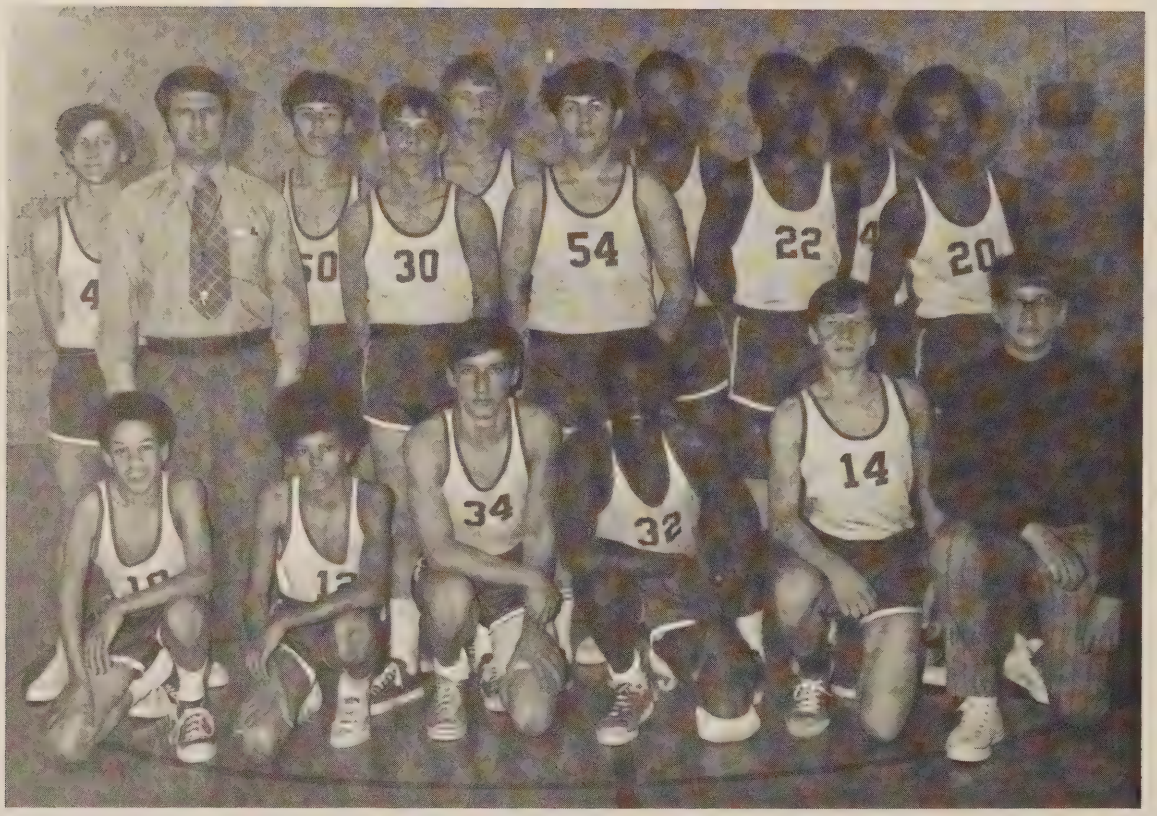

EIGHTH GRAD SQUAD: **First Row:** Bob Mattox, Elijah McHeimer, Gary Gilmore, Curtis Tolliver, Marlon Hodges, Danny Thurman (manager) **Second Row:** Coach Boggs, Keith Robertson, Terry Young, Jeff Tuning, Gary Wade, **Third Row:** Carl Hambrick, Steve Nichols, Dwaine Young, Sam Brooks, Mandell Dudley.

Sam Brooks makes it look easy as he makes a layup against Laurel Park.

A bewildered Fieldale player watches Steve Nichols, Terry Young, and Elijah McHeimer put the ball through the hoop.

Ted Wade (20) fights with a Laurel Park player for the rebound.

Carl Hambrick goes high in the air to control the tap as Marlon Hodges looks on.

NINTH GRADE BASKETBALL

The ninth grade basketball team at Franklin County Junior High School gave all of its supporters a truly exciting season. The ninth grade squads posted a very impressive record of thirteen wins and no losses.

Throughout the season the team was able to defeat strong opposition in each of their contests. It was truly a team effort as all of the members of the ninth grade squad saw action in every contest.

Mr. Jones said that he felt that the team exhibited good sportsmanship and hustle against all of their competition. The team truly represented Franklin County Junior High School well.

Scoreboard

FRANKLIN CO.	51	. . .	LAUREL PARK	19
FRANKLIN CO.	92	. . .	HARGRAVE	32
FRANKLIN CO.	53	. . .	MARTINSVILLE	45
FRANKLIN CO.	56	. . .	LAUREL PARK	36
FRANKLIN CO.	55	. . .	CAVE SPRING	44
FRANKLIN CO.	58	. . .	NORTHSIDE	40
FRANKLIN CO.	89	. . .	ANDREW LEWIS	55
FRANKLIN CO.	64	. . .	MARTINSVILLE	43
FRANKLIN CO.	55	. . .	CAVE SPRING	28
FRANKLIN CO.	51	. . .	NORTHSIDE	47
FRANKLIN CO.	64	. . .	FIELDALE	50
FRANKLIN CO.	53	. . .	ANDREW LEWIS	41

WON 13 LOST 0

NINTH GRADE BASKETBALL: Dale Matherly, Freeman Muse, Richard Clemons, Coach Jones, Keith Mattox, Mike Bowles, Wayne Wright (manager). **Second Row:** Harold Cuff, Darius Saunders, Dwaine Board, Carl Preston, Ronald Blankenship, Filmore Muse, Joseph Witcher, Richard Cooke

Richard Cooke and Keith Mattox watch the ball fall through the basket in an exciting contest with Andrew Lewis.

Donnie Mattox makes an easy layup against Andrew Lewis.

Dwaine Board easily out-jumps a Fieldale player.

"Ouch!" says Dwaine Board as he is fouled by a Fieldale Player.

J.V. Track Squad: Kenneth David, Doyle Blankenship, Rex Allman, Richard Jamison, Calvin Mattox, Phillip Pendleton, Gary Law, Steve Brubaker, Kenny Funk. **Second Row**: Carl Gravley, Tommy Campbell, Andy Arrington, Bob Divers, Joey Prillaman, Ricky Smith, Lowell Guilliams, Sherrard Holland, Jerry Kirk, Thomas Hill, Coach Boggs. **Third Row:** Coach McKay, Charles Jamison, Doug Shearer, Jerry Kasey, Don Hall, Ray Hundley, Leander Wainwright, Kenny Sawyer, Russell Robertson, Coach Harman.

Kenny Poindexter urges this J.V. over the crossbar in a very close track meet.

Scoreboard

FRANKLIN (8)	57	BEDFORD	20
FRANKLIN (J.V.)	85 1/2	LIBERTY	32 1/2
FRANKLIN (J.V.)	98	BASSETT	29
FRANKLIN (8)	79	BEDFORD	12
FRANKLIN (8)	87	FIELDALE	4
FRANKLIN (J.V.)	89	FIELDALE	38
FRANKLIN (8-9)	96	GRETNA	21
FRANKLIN (J.V.)	60	CAVE SPRING	67
FRANKLIN (8)	54	MARTINSVILLE	37

RECORD: 8 - 1

COACHES:

Coach McKay
Coach Harman
Coach Boggs

Eighth Grade: Row One: Sam Hylton, Keith Mattox, Donnie Mattox, Larry Quinn, Mike Sutherland, Russ McDaniel, Steve Grantham, J. W. Stanley, Joseph Edwards, Scott Williams, Ricky Wade, Rex Rigney, Mark Davis. **Second Row:** Mike Bowles, Mark Carter, Danny Rigney, Danny Webb, Dennis Maddy, Kenny Law, Freeman Muse, Clarence Chitwood, Anthony Holland, James Haynes, Robie Holland. **Third Row:** Coach McKay, Carl Preston, Dwaine Board, Ronald Blankenship, Charles Wright, Robbie Robinson, Harold Cuff, Chris Boitnott, Greg Hancock, Johnny Wray, Coach Boggs, Coach Harman.

HARRIERS SHOW SPEED, PROMISE, AND ABILITY

The Franklin County Junior High track squads proved to be too much opposition for their opponents. The teams were victorious in a large percentage of their meets. The only loss to mar an otherwise perfect season was to strong Cave Spring.

Coach McKay, Coach Harman, and Coach Boggs were greatly pleased with the teams outstanding sportsmanship and performance.

Coach Harman looks on with pleasure as Keith Mattox clears the High jump bar.

PARTING SHOTS

We recall the exciting football contests . . .

. . . the junior high students that attained honors on the high school wrestling team . . .

OF SPORTS

the fine eighth grade . . .

. . . the fine ninth grade basketball games . . .

. . . and the awards assemblies that recognized the abilities in athletics and sportsmanship of students at Franklin County Junior High School.

New faces, new friends, and many memories greet us daily at F.C.J.H.S.

CLASSES

Each year served as a milestone in the journey from eighth grade to graduation. On this journey students met new faces and new experiences such as frightened, awkward eighth graders . . .combination locks. . .tardy bells. . .freshman class officers and magazine sales. Fitting these pieces into the puzzle of school life, students created a picture, a memory of school life to ponder for years to come.

Its a long climb up the center stairwell, especially on a full stomach after a good lunch.

Remember the swinging sock hop at F.C.J.H.S. last year?

When we remember our school, we remember our teachers. Mr. Hunt spent many long hours trying to teach us about the world of physical science.

EIGHTH GRADE

Billy Grant Adams, Rhonda Sue Adkins, Frances Annette Agee, Patricia Dianne Alley, Donna Marie Allman

Terri Marie Allman, John Finley Almond, Kathy Regina Altice, Michael Jay Amos, Rickey Allen Amos

Rose Marie Amos, Beatrice Ann Anderson, Richard Timothy Anderson, Leslie Wray Angell, Audrey Myrtle Angle

Mary Jane Angle, David Owen Arnold, Betty Ruth Arrington, Eunice Mae Arrington, Sheila Ann Arrington

Thomas Lee Arrington, Wanda Lee Arrington, Samuel Glen Ashworth, Mary Louise Atkins, Carl William Atkinson

Carrie Marie Austin, Debra Gale Austin, Donna Sue Austin, Elizabeth Arlene Austin, Randy Lee Bailey

Wanda Jean Balderson, Herman Bryan Barbour, Teresa Ann Bayer, Thomas Dewitt Beale, Virginia Lee Beckner

William Anthony Beckner, Bianco Berger, William Harold Biggs, Marsha Kathy Blair, Bobby Lee Blankenship

Mrs. Treadway's 5th period art class is very enjoyable for many junior high students.

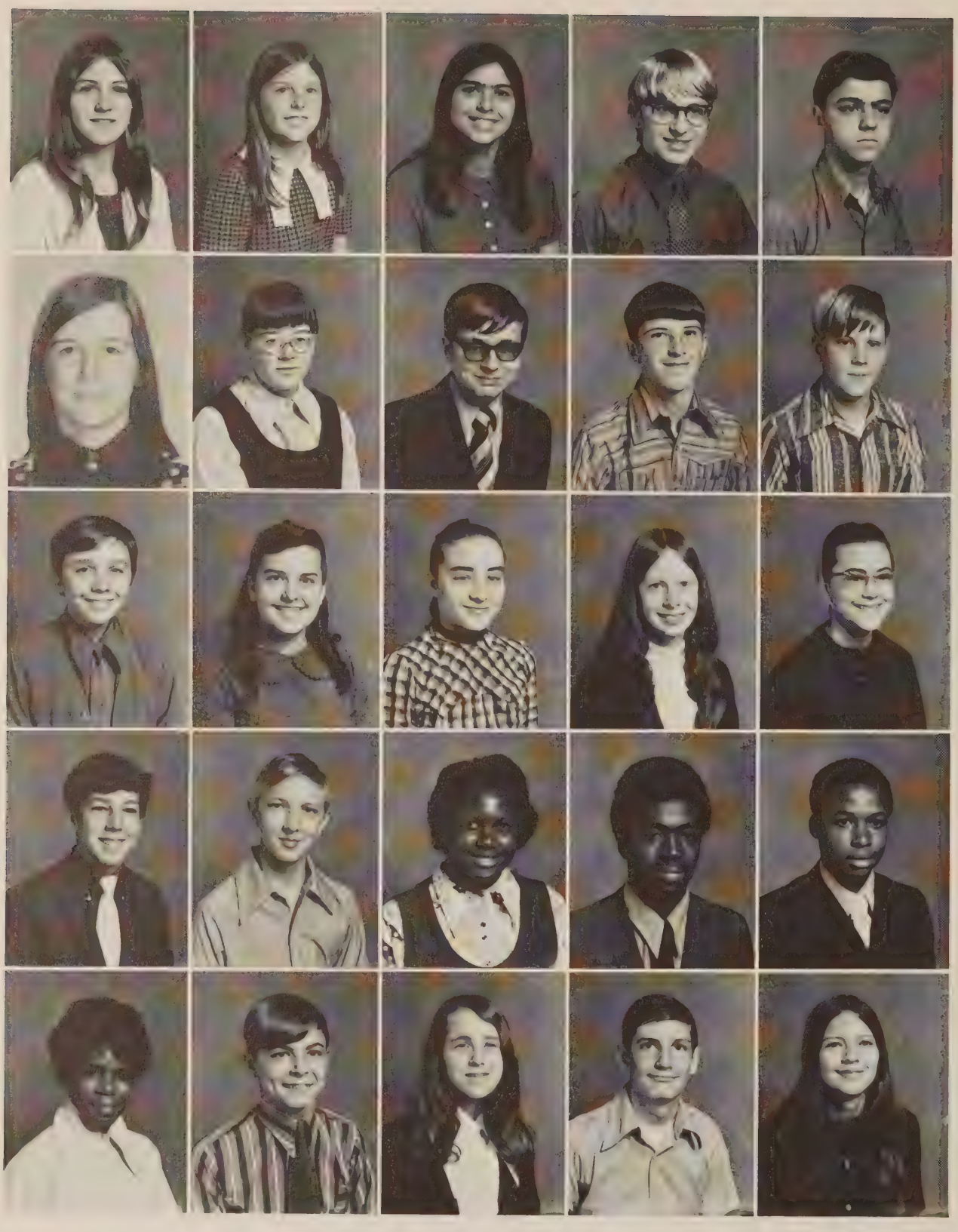

Susie Marie Blankenship, Vicki Lynn Blankenship, Beverly Boisseau, David Lewis Boitnott, David Roger Boitnott

Teresa Boles, Tippi Elizabeth Booth, Lenzie Lewis Boswell, Garland Wayne Bowles, Mark Stephen Bowles

Ray Paul Bowling, Beverly Marie Bowman, June Elizabeth Bowman, Linda Lou Bowman, Wanda Irene Bowman

Kenneth Jackson Brammer, James Carl Bridges, Joyce Marie Brooks, Larry Darnell Brooks, Samuel Lawrence Brooks

Sylvia Victoria Brooks, Tony Ray Brooks, Alisa Dawn Brown, Don Anthony Brown, Donna Marie Brown

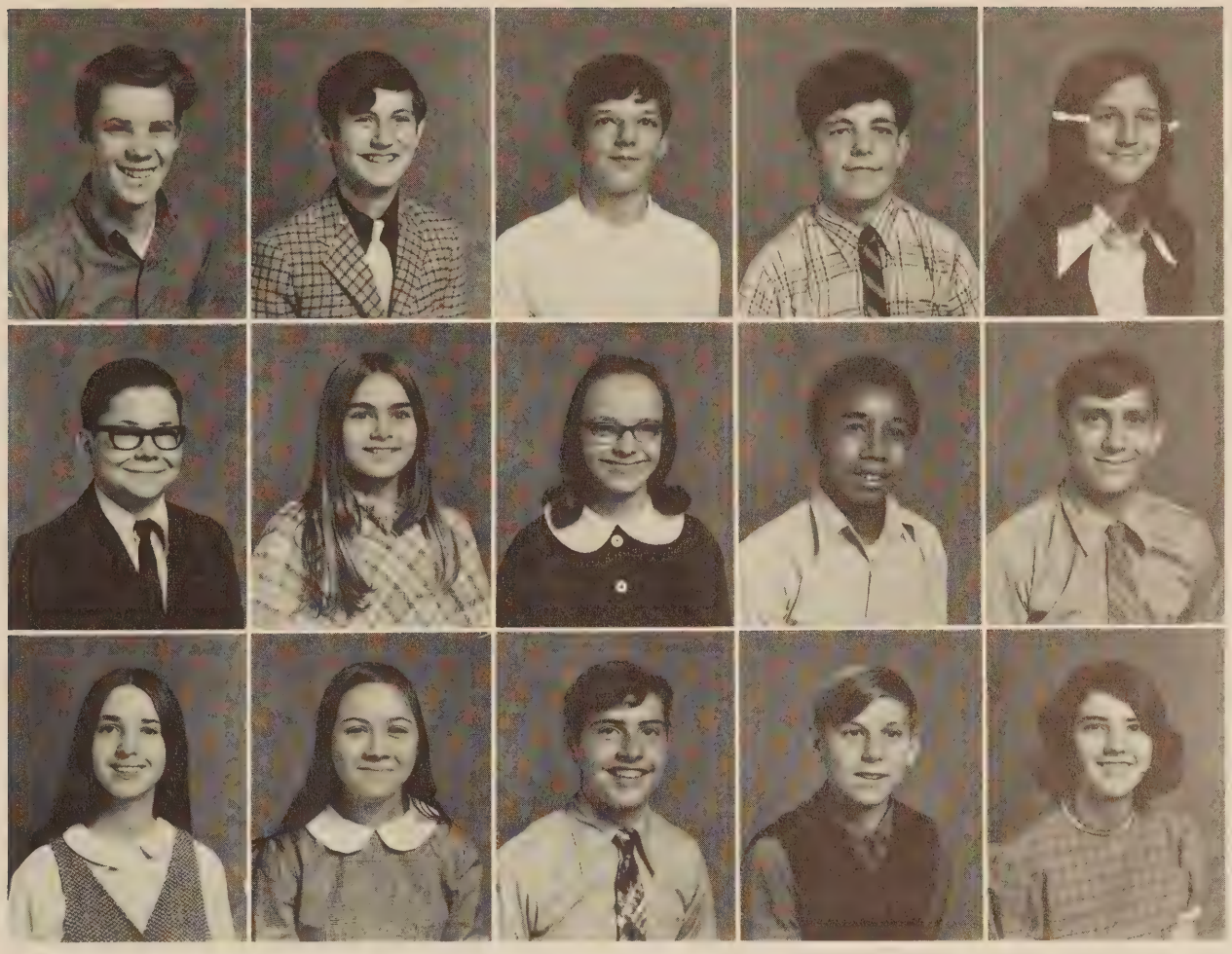

Henry Michael Brown, Jimmy Oakey Brown, Richard Divers Brown, Tommy Wayne Brown, Carol Ealine Brubaker

Billy Edward Bush, Nancy Ann Bussey, Donna Rochelle Caldwell, Albert Lewis Campbell, Melvin Keith Campbell

Teresa Jean Campbell, Rita Faye Carroll, Barry Wayne Carter, David Lane Carter, Debra Kaye Carter

Co-captains Steve Nichols and Gary Gilmore talk with the officials before an eighth grade football game.

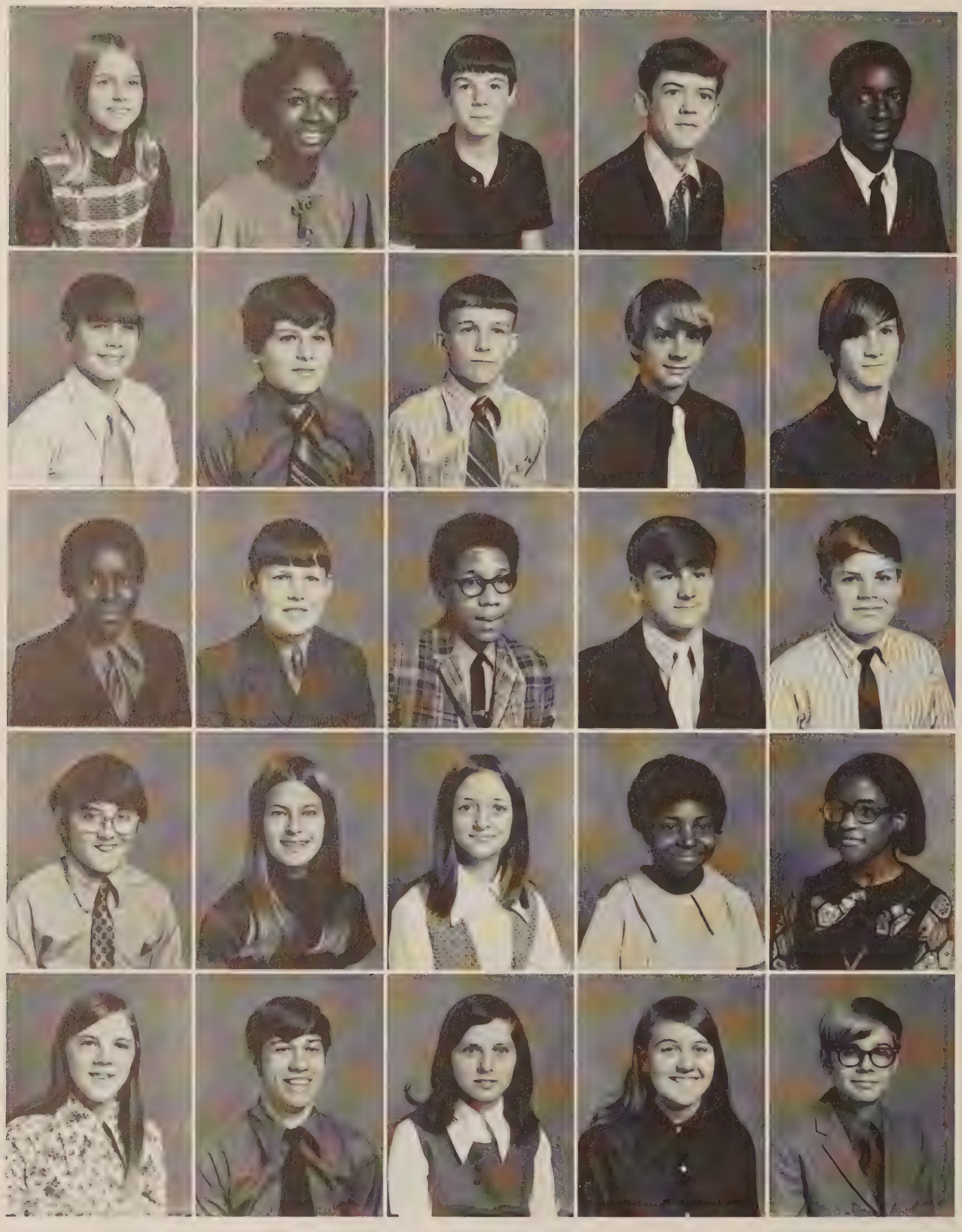

Janie Leigh Carter, Josephine Sarah Casey, Bobby Lee Chandler, Roosevelt Chaney, Jr., Walter Thomas Chism

Michael Anthony Chitwood, Noel Lee Chitwood, Wilbur Ray Chitwood, James Lewis Clement, Donald Dixon Coale

Hilbert Leroy Cobbs, Milton Hershell Cobbs, Major Arthur Cole, Ronald Wayne Compton, Billy Mac Cooper

Carlton Evans Cooper, Catherine Belle Cooper, Shelia Dean Cooper, Brenda Lee Craighead, Margaret Ann Craighead

Lynndale Marie Crook, James Harden Crum, Judy Dare Crum, Rebecca Darlene Crum, Calvin Lester Cummings

Sarah Darlene Cundiff, Debra Ann Custer, Robin Mechele Darden, Pamela Sue Davis, Thomas Henry Davis

Kathy Louise Dillon, Nelson Ray Dillon, Teresa Gail Dillon, Thomas Alexander Dinwiddie, Melissa Lynn Divers

Anne Tyree Dudley, Guy Mandel Dudley, Kathie Marie Dudley, Peggy Sue Dudley, Phyllis Gail Dudley, William Thomas Dudley

Volleyball can be a lot of fun, especially the way many eighth grade students play it.

Malcolm Dunahoo, Ruby Gean Dunn, Catherine Anne Eames, Janet Gail Eames, Charles Abron Edwards

Dreamer Laverne Edwards, Mark Edwin Edwards, Debra Jean Ellis, Rita Lynn Ellis, Terry Lynn English

Glenda Esslinger, Charles Elwood Ferguson, Donald Bruce Ferguson, Emily Laverne Ferguson, Joseph Lester Ferguson

Kenny Ray Ferguson, Pamela Sue Ferguson, Juliana Fielder, Gayle Marie Fike, Janet Ida Finney

Mark Anthony Finney, Patsy Anne Finney, Babara Ann Fitzgerald, Nathaniel Clinton Fitzgerald, Timothy Arnold Fitzgerald

Frances Kay Flora, Van Leslie Flora, Curtis Foley, June Marie Foley, Mike Foley
Arthur Hayden Forbes, Perry Lewis Forbes, Larry Wayne Fosnough, Annie Marie Foster, Peter Foster
Fay Helene France, James Dennis Frith, Marie Edith Funk, Rodney Lee Furrow, Danny Lee Gantt

"Green Hands" undergo initiation ceremonies into the Future Farmers of America.

Sandra Lee Gearhart, Jo Ann George, Robin Marie George, Susan Lynn George, Debra Loraine Gillespie

Randall Carl Gillespie, Gary Richard Gilmore, Michael Darnell Goad, Patricia Ann Goad, Teresa Christine Graham

Clyde Winfred Gray, Charles Henry Green, Deborah Ann Green, William Harvey Green, Celeste Claiborne Greer

Roy Anderson Greer, Kathy Lynn Gregory, Sarah Frances Gruver, Linda Faye Guilliams, Becky Ann Gusler

John Francis Guthrie, Judy Ann Guthrie, Sharon Rogerlene Guy, Mark Steven Hagy, Donna Lynn Hale

Carol Ann Hall, Richard Burnice Hale, David Wayne Hall, George Daniel Hall, Joan Annette Hall

Michael Dale Hall, Nancy Irene Hall, Tommy Lee Hall, Tony Cleatis Hall, Carl Lee Hambrick

Timothy Lee Handy, Joe Lewis Harper, James A. Hartman, Linda Marie Hartman, Deborah Leigh Hartsel

The junior high band made many eighth and ninth grade football games very exciting.

Philip Odell Hash, Kelly Lee Hatchett, Morris Rabon Heckman, Pete Lewis Hedrick, Wilfred Lee Hicks, Jr.

Calvin Spencer Hodges, Carol Katherine Hodges, Carol Sue Hodges, Carol Susan Hodges, Cynthia Marie Hodges

Dale Lee Hodges, Deborah Ann Hodges, Deborah Jane Hodges, Glen Allen Hodges, Iris Donna Hodges

John Ralph Hodges, Joseph Marshall Hodges, Mainard Calvin Hodges, Marlon Bryant Hodges, Mona Lisa Hodges

Wayne Philip Hodges, Ricky Allen Hodges, Ricky Lynn Hodges, Teresa Dale Hodges, Thomas Wayne Hodges

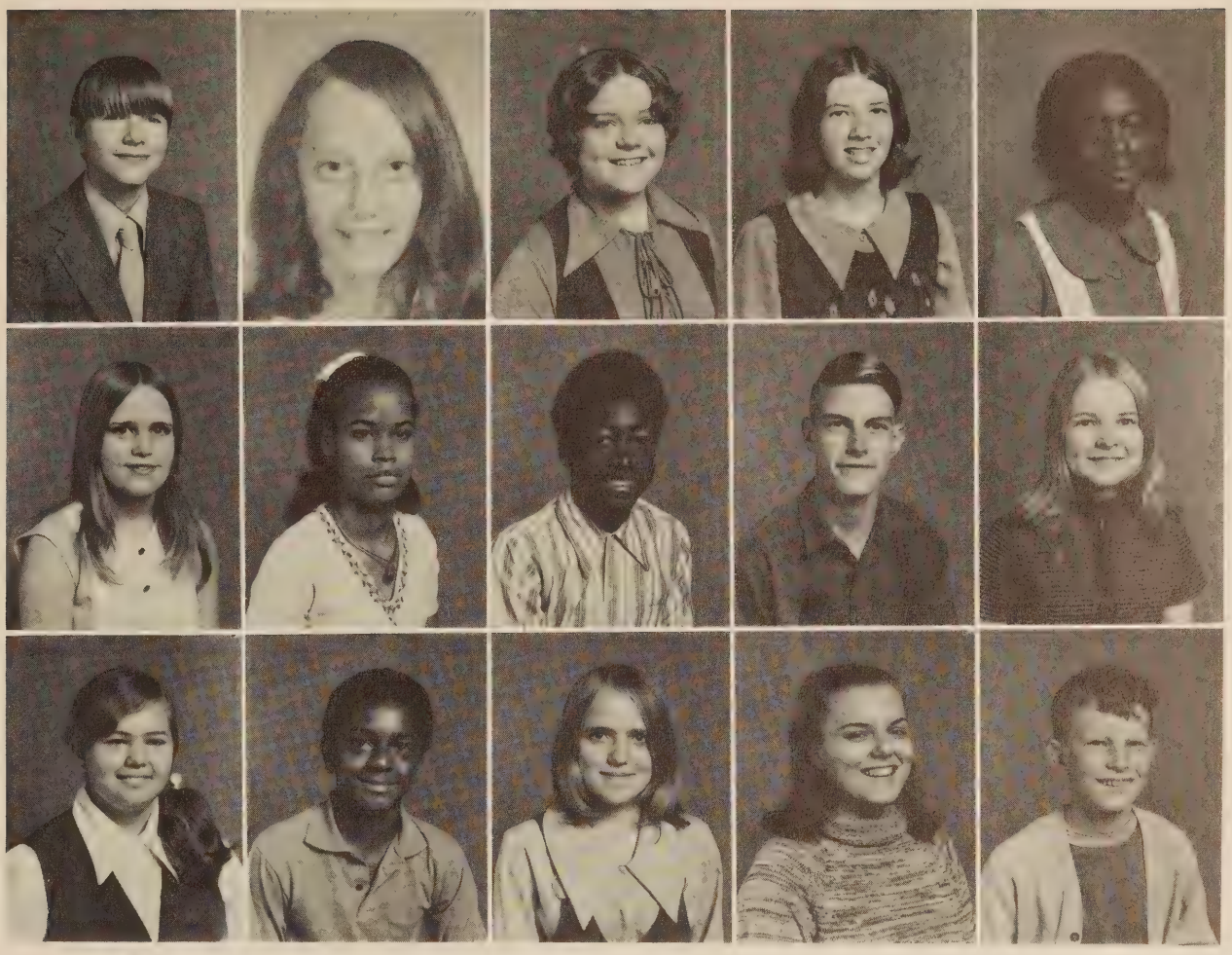

Tommy Willard Hodges, Carol Lynn Hoffman, Katherine Lynn Holcomb, Robin Lynne Holcomb, Janet Doreatha Holland

Janet Ellen Holland, Kathy Phyllis Holland, Marvin Leon Holland, Melvin Jessie Holland, Patti Lynn Holland

Peggy Sue Holland, Phillip Seymour Holland, Ruby Gail Holland, Teresa Lynn Holley, Leonard Thomas Holloway

"Hold it!" Don Russell does not intend to let the Martinsville ball carrier escape his grip.

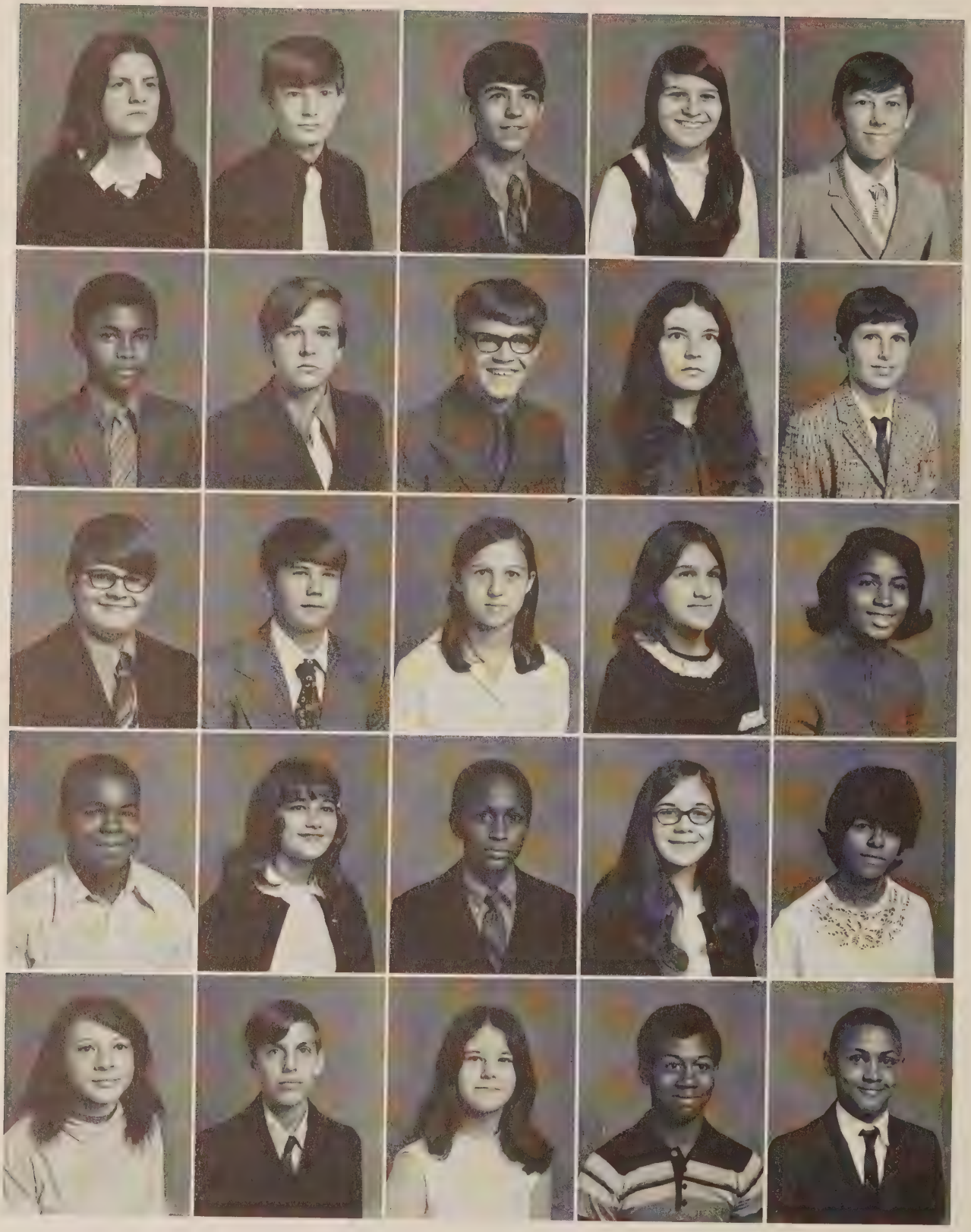

Brenda Sue Holt, John Lee Hopkins, Richard L. Hopkins, Charles Kenneth Houston, Steve Andrew Hudson

Barbara Gail Huff, John Michael Hughes, Darrell Lester Hunley, Michael Lawrence Hunt, Nancy Gail Hunt

Mark Keith Hurt, Lester H. Hutchinson, Philip Clay Ingram, Rhonda Sue Ingram, Teresa June Ingram

Joyce Bernice James, Randy James, Elsie Jean Jamison, Harry Lee Jamison, Helen Rachel Jamison

Lillie Mae Jamison, Susie Lee Jamison, Timothy Otis Jamison, Toni Gale Jamieson, William Larry Jamison

Richard Blair Jenkins, Eva Kaye Johnson, Joy Gaye Johnson, Daniel Carson Jones, Linda Gay Jones

Lonnie Wayne Jones, Mary Gaye Jones, Mary Lee Jones, Thomas Leo Jones, Brent Jordan

Carnetta Jordan, Gary Randill Kasey, Billy Joe Keatts, Michael Woodrow Keatts, Robert Kesler

Many Junior high students give up their study hall time to work in the cafeteria after the lunch periods end. In this picture, Dale Simmons burns waste paper from the cafeteria.

Stewart William Kirk, Terri Lynne Kirk, Mark Oliver Kittinger, Henry Clayton Lambert, Michael Gill Lane

Geneva Mae LaPrade, Maxine Clarice Law, Diana Marie Law, Florence Lynn Law, Elton Law

Herman Pasley Law, Leola Grace Lawton, Daniel Leon Layman, Timothy Lee Leavelle, Wasena John Leavelle

Richard Guthrie Leffue, Daniel Lewis Leftwich, Betty Ann Legans, Harry Roger Legans, Joyce Marie Legnes

Sharon Elizabeth Lilly, Randy Charles Lively, George William Logan, Wendell Earl Love, Edwin Bryan Lucas

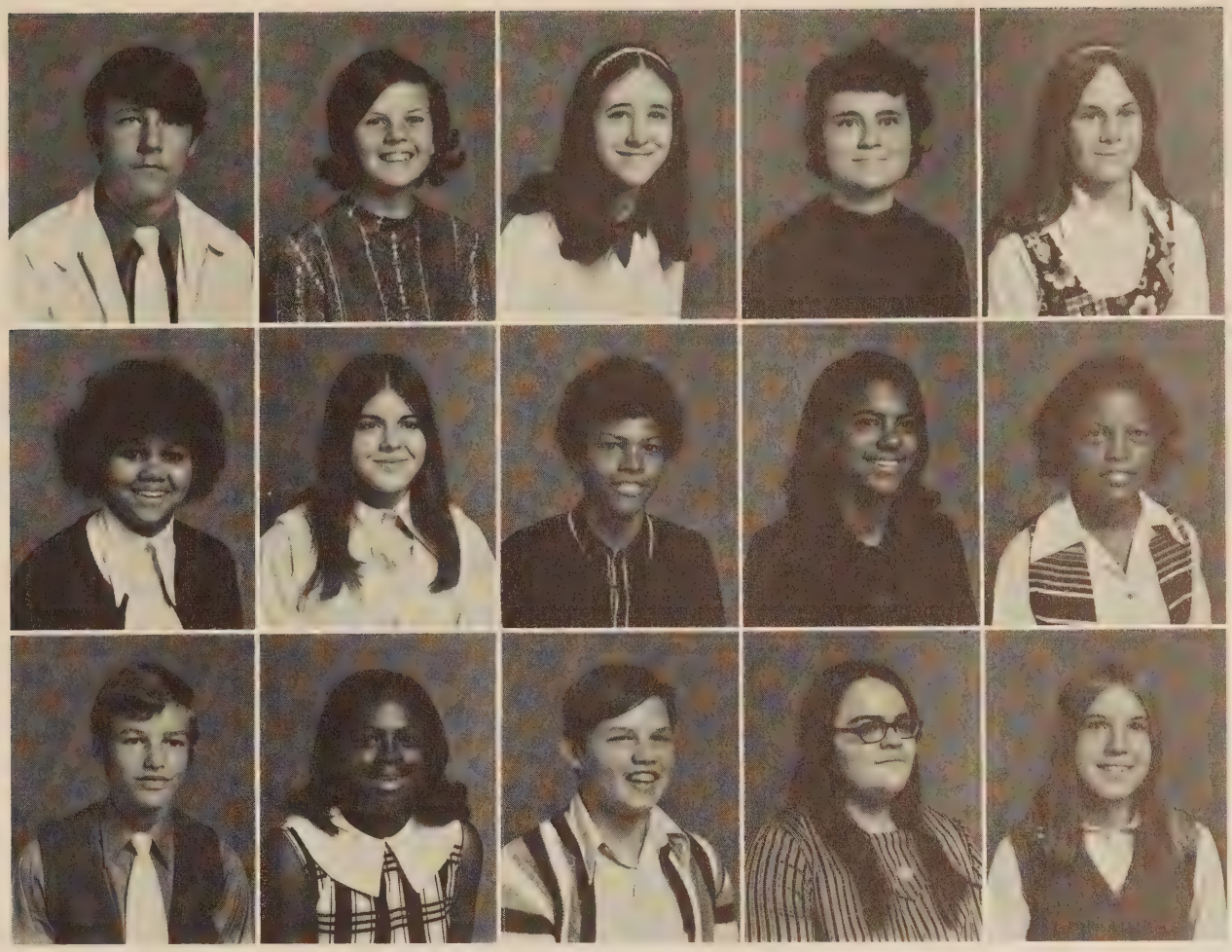

Freddie Darel Lynch, Gayle Jean Maas, Jennifer Anne McBride, Patricia Lynn McBride, Kathi Lynn McDaniel

Robin Inex McDaniel, Sarah Claire McDaniel, Elijah Lowell McHeimer, Saron Courtlyn McEnheimer, Sharon Loretta McEnhimer

Burrell A. McGhee, Debbie Lynne McGhee, Benjamin Garrett McGuire, Robin Louise McGuire, Pamela Ann McLaughlin

As the tardy bell rings, several students can be seen racing for the classroom door to avoid being tardy.

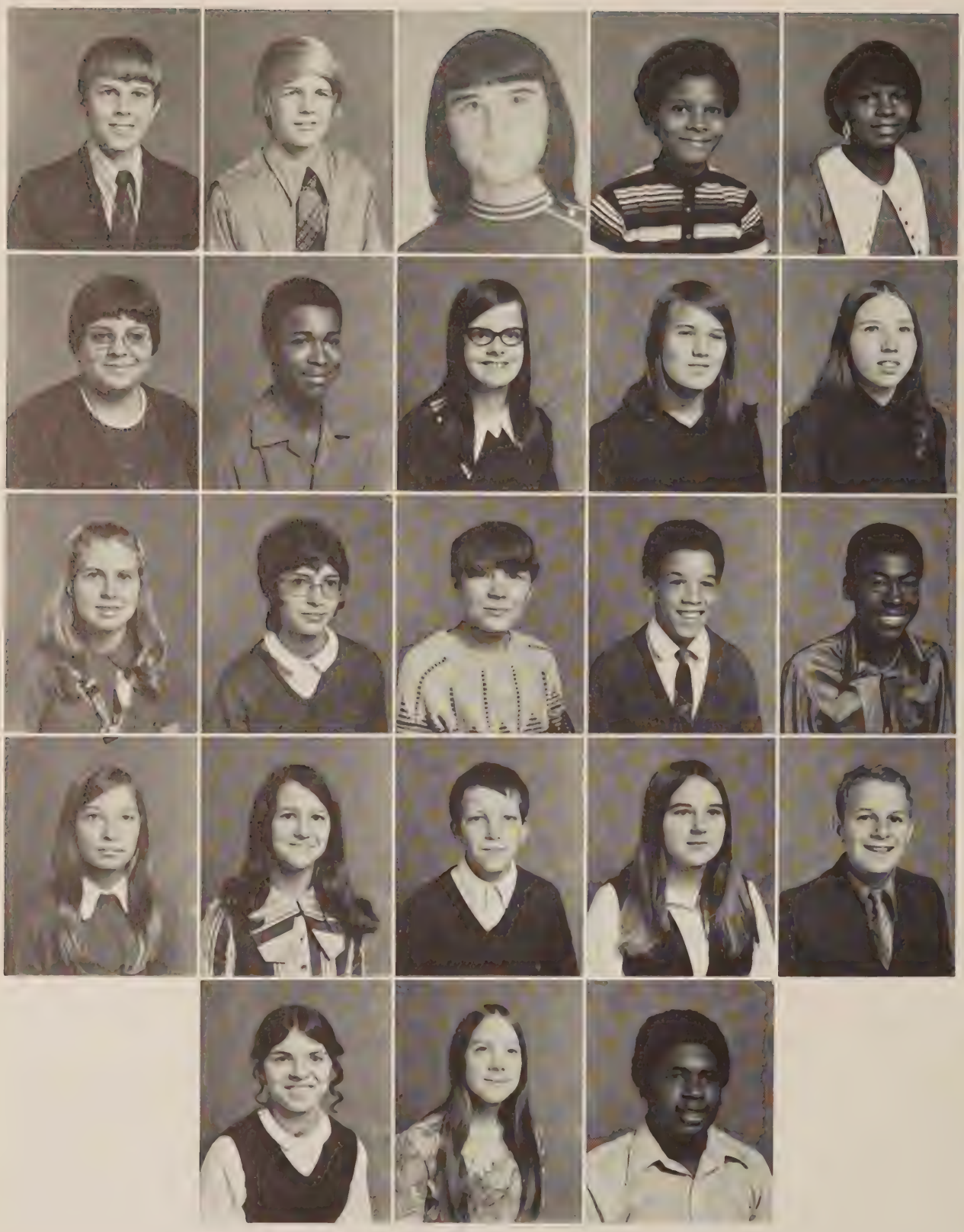

Charles Augustas McManaway, Jr., David Franklin McNeil, Derinda Gail Manning, Cynthia Alease Manns, Vanessa Manns

Dolores Marino, Donald Ray Martin, Kim Estelle Mason, Phyllis Janet Mason, Vickie Lynn Massey

Cynthia Louisa Matherly, Linda Suzanne Matherly, Ronald Allen Matthews, Bob A. Mattox, James William Mattox

Lisa Gaye Mattox, Susie Gay Mayhew, Alton Everette Maxey, Pamela Faye Meador, Jerry Steven Meeks

Patricia Ann Meeks, Charlotte Louise Mendenhall, Arthur Griffin Menefee

Crystal Renita Menefee, Wayne Clifford Menefee, Victoria Jean Middleton, Susan Ruth Miller, James Baron Mills

William Edward Milton, Lou Ann Minnix, Charlene Mitchell, Linda Faye Mitchell, Ricky Levi Mitchell

Sandra Jane Mitchell, Beverly Diane Moore, Donna Kay Moore, Orlando Moorman, Etta Mae Montgomery

In spite of the busy activities of the day, students still manage to talk with their friends.

Jackie Ray Moran, Katherine Marie Morris, Mary Ethel Morris, James Abram Moss, Tony Bryan Motley

Donna Sue Motley, Paula Kay Mountcastle, James Perry Mullins, Kathy Sue Mullins, Peggy Leigh Mullins

Tammy Susan Mulkey, Cynthia Lynne Murray, Karen Diane Naff, Margaret Annette Naff, Deborah Lynn Neathawk

Ruth Ellen Neice, Barry Leland Nichols, Raymond Lee Nichols, Steve Marchel Nichols, Susan Lynnette Nichols

Joyce Elaine Nunley, Melvin Wilson Nunley, Shelia Gay Oakes, Clifton Irby O'Neal, Mary Blanche O'Neal

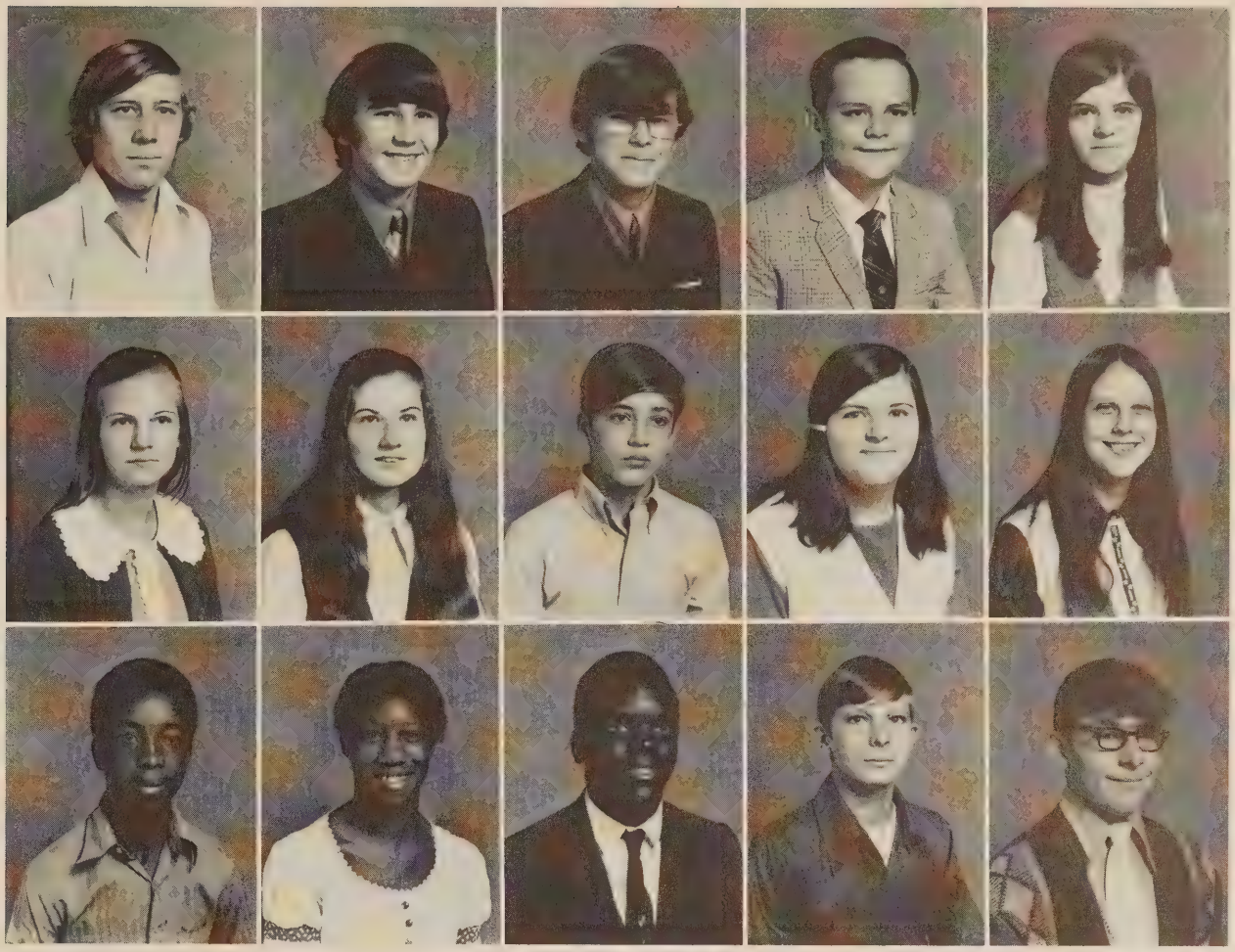

Randy Eugene O'Quinn, Dean Ronald Pagans, Gene Stewart Pagans, Jimmy Taylor Pagans, Joyce Ann Pagans

Wanda Faye Pagans, Earline Eunice Palmer, Anthony Lewis Parcell, Martha Jane Parker, Ocie Judith Pate

Melvin Lee Patterson, Nina Verna Patterson, Robert Early Patterson, Timmy Ray Patterson, David Cable Pendleton

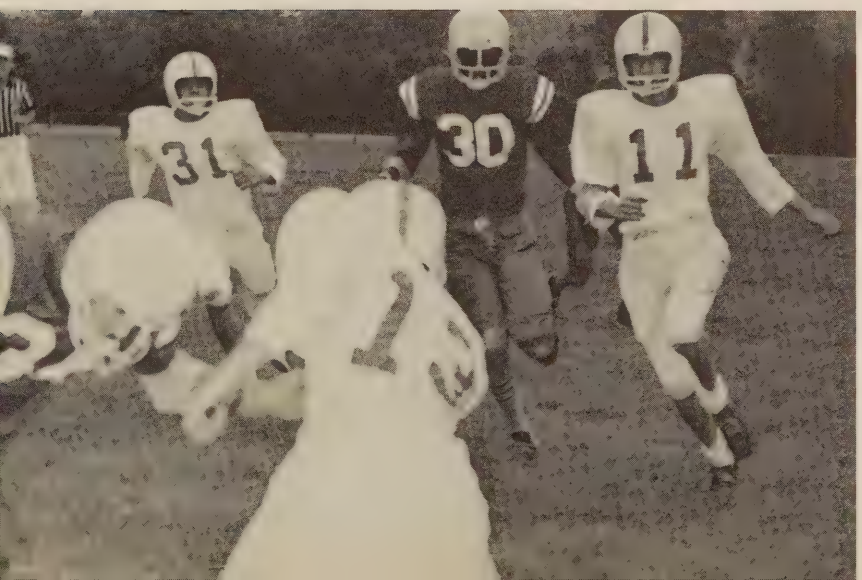

Stewart Kirk and Gary Gilmore move into give Wayne Compton some much needed assistance.

George David Perdue, Nancy Ruth Peters, Sandra Gayle Peters, Gary Blake Pickeral, Lawrence Wayne Poindexter

Sandra Irene Poindexter, Juanita Mae Powell, Roger Windford Powell, Shelia Marie Powell, Carolyn Connece Preston

Debora Ann Prillaman, James Edward Prillaman, Mary Ann Prillaman, Phyllis Dianna Prillaman, Roy William Prillaman

Sheree Paige Prillaman, John Douglas Proctor, Taffie Mae Prunty, David Lynn Pugh, Gilda Maxine Quinn

Linda Lou Quinn, Shelia Dianne Radford, Ella Diane Rakes, Harriet Nawash Ramsey, Donald Page Reeve

Robin Jean Renick, Deborah Lynn Richardson, Russell James Richardson, Barbara Sue Rigney, Darlene Kay Rigney

Donna Lynn Rigney, Mitzi Kay Rigney, Ronnie Wayne Rigney, Annie Celesta Robertson, Carlton James Robertson

David Thomas Robertson, Edison Charles Robertson, Elizabeth Deborah Robertson, John Buford Robertson, Leslie Keith Robertson

The coaches and the players of the eighth grade squad go over to meet the players after a valiant losing effort against a strong Bedford team.

Thomas Jerome Robertson, Billy Ray Rose, Mary Ann Rose, Ronald Dean Rucker, Samuel Key Rucker

Donald Gray Russell, Lillian Irene Rutrough, Katherine Lynn Sapp, Anthony Drew Scott, Karen Lynn Scott

Ricky Lee Scott, Sara Drusella Scott, Penny Ellen Seagle, Mark Eric Shelor, Carolyn Lea Shelton

Debra Ann Shepherd, William Blaine Shively, Deborah Joan Sigmon, James Hearn Sigmon, Walter Tony Sigmon

Andrew David Simmons, Dale Steven Simmons, Kathy Diane Simmons, Louise Claudia Simmons, Lynwood Irvin Simmons

Mark Anthony Simpson, Barry Lee Sink, Deniece Sharon Sink, Harvey Andrew Sink, Jean Carol Sink

Jimmie Michael Sink, Judith Gale Sink, Trudy Marie Sink, Sonia Lynn Sisk, Sarah Jane Sites

Calvin Gray Smith, Clyde Timothy Smith, David Wayne Smith, Elaine Marion Smith, Frankie Welesy Smith

The volleyball seems motionless on the ground as these eighth grade players move towards the ball to drive it over their goal line.

Henry Alvin Smith, Kathryn Lee Smith, Kathy Carol Smith, Kenneth Dale Smith, Leonard Elroy Smith
Lester O'Felt Smith, Lola Mae Smith, Maurice Earl Smith, Melvin Terry Smith, Rebecca Marie Smith
Renee Gywn Smith, James Mitchell Spencer, Rodney Lee Stamback, Carolyn Diane Stanley, James Alvin Stanley.
Timothy William Stanley, Wayne Everett Stanley, Sharon Kay Starkey, Donna Marie Stone, Donna Jean Stroder
Denise Renee Strouse, Alfred Stuart, Leslie Marie Sutton, Doyle Clifford Swanson, David Stacy Sword.

Brenda Lee Taylor, Early Thomas Taylor, Jimmy Roscoe Taylor, Linda Gail Taylor, Patricia Ann Taylor.
Sharon Tallulah Taylor, Milton Janis Terry, Debra Faye Thomas, Mary Louise Thomas.
Randy Lowell Thurman, Wayne Howard Tinsley, Michael Tracy Tinsley, Curtis Leonard Tolliver, James Beuford Tolliver.

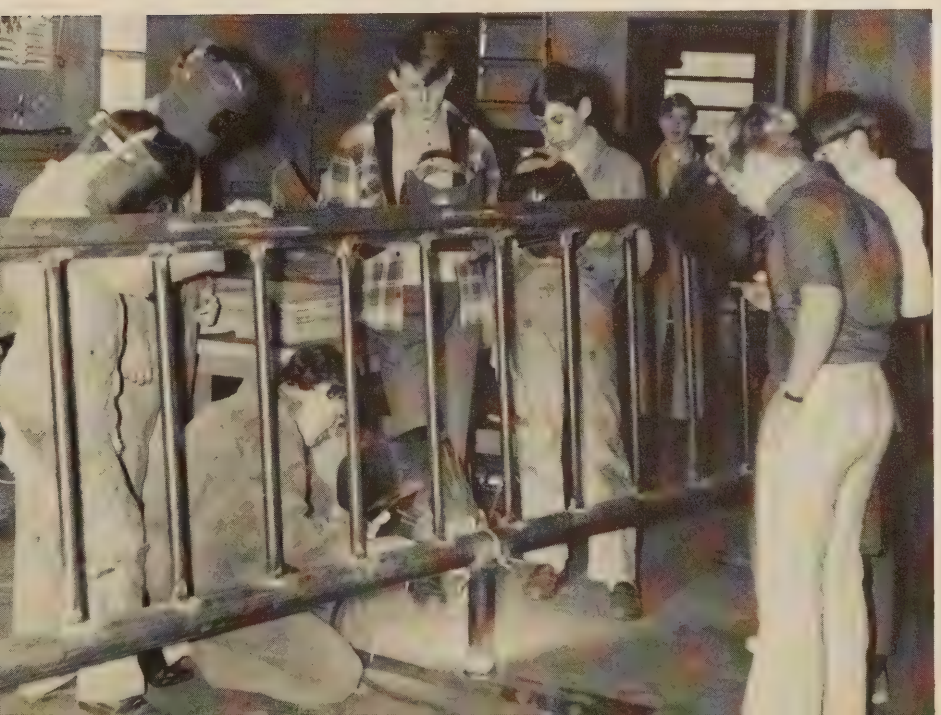

Vocational courses offered to students at Franklin County Junior High School give students the chance to learn many useful mechanical skills. Welding is one of the many skills junior high students may learn.

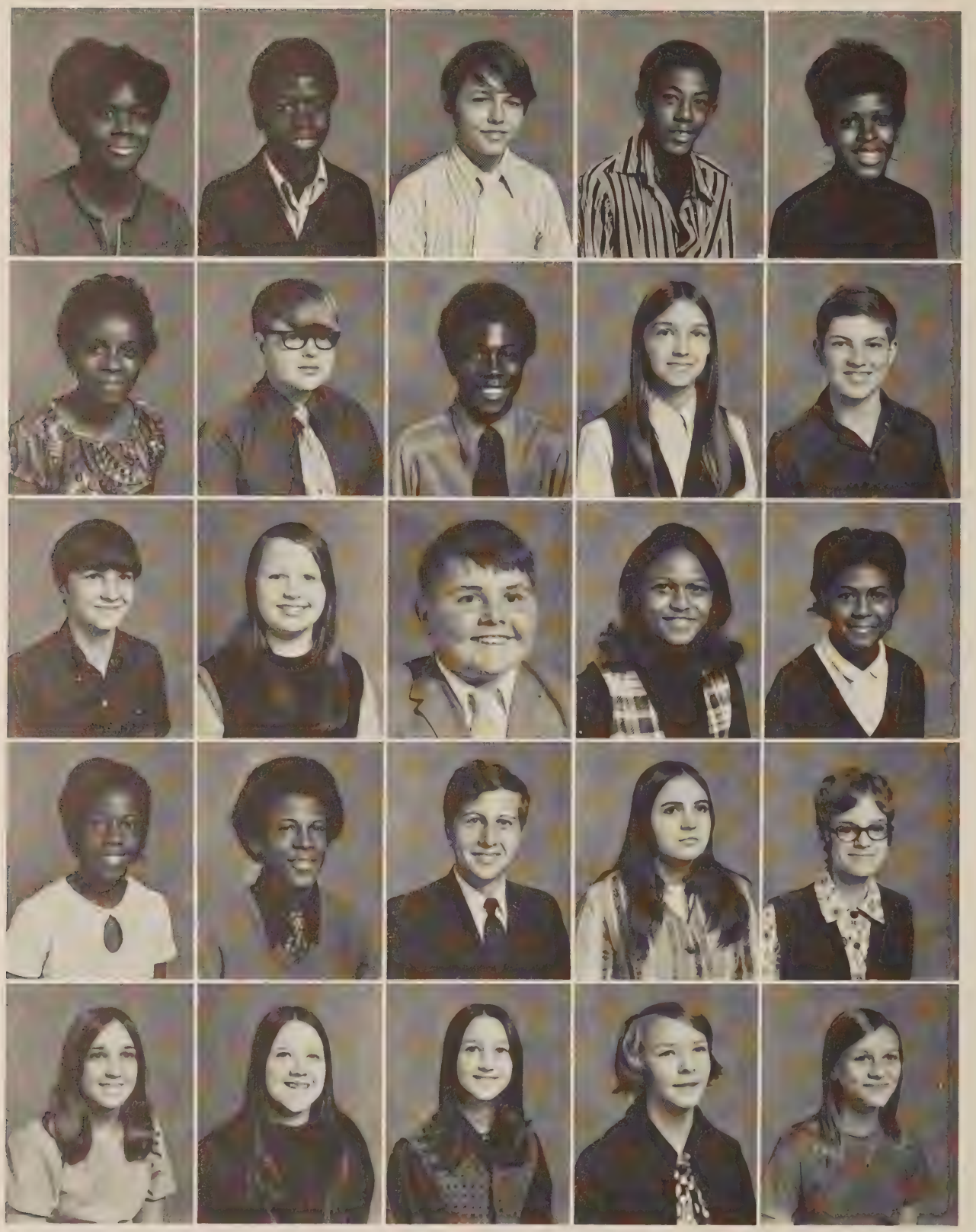

May Alice Tolliver, Robert Lee Tolliver, James Wayne Tosh, Daivid Lee Trotter, Helen Marie Trotter. Lana Carolyn Trotter, Robie Lee Tuck. Jeffrey Lydell Tuning, Deborah Lynn Turman, Gary Wayne Turman. David Lee Turner, Dianne Lynn Turner, James Keith Turner, Cynthia Elizabeth Tyree, Freda Gay Tyree. Angela Marie Wade, Gary Ford Wade, Randall Timothy Wade, Sharon Faye Wade, Ann Lynette Walker. Elizabeth Giles Walker, Penelope Jo Walker, Robin Ann Walker, Janice Lee Walters, Susan Lane Wampler.

Rodney Michael Washburn, Teresa Kay Washburn, Ronnie Lee Webb, Nancy Ann Webster, Robert Wayne Webster. Shirley Mae Webster, Phillip Mark White, Michael Carl Whitehead, Sheree Page Whitlock, Wanda Joyce Whorley. Carlton Ray Williams, Glen Eugene Williams, Leslie Susan Williams, Raymond David Williams, Jeanna Louise Wilson.

In a quiet moment during the school day, we find Mrs. Hunt and Mr. Flora checking on student absentees.

Roger Dale Wimmer, Raymond Hatcher Wingfield, Steven D. Winston, William Fred Wiseman, Bobby Charles Witcher.
Elvis Witcher, Jerry Isaiah Witcher, Linda Gale Witcher, Mae Frances Witcher, Marvin Marice Witcher.
Cheryl Ann Witt, James Albert Wood, Lawrence Lester Woods, Lester Allen Woods, Mary Evelyn Woody.
Rhonda Lee Woody, David Earl Wooldridge, Jeffrey Allen Wray, Larry Stafford Wray, Owen Lee Wray.
Ricky Thomas Wray, Ricky Lee Wray, Traketa Kim Wray, Brenda Darlene Wright, Charles Coleman Wright.

Daphne Marie Wright, Robert Sherwood Wright, Freda Elaine Wuergler, Brenda Kay Yates, Billy Yates. Victoria Lane Yopp, Terry Layne Young, Bobbie Jean Young, Dwayne Hamilton Young, James Cecil Young. John Lewis Young.

The Franklin County Junior High Eighth grade cheer squad inspired this year's basketball team. The team had an outstanding season and basketball fans saw many exciting games.

EIGHTH GRADE STUDENTS NOT PICTURED

John Robert Blankenship
Ricky Allen Blankenship
Michael Wayne Boyd
Ricky Lee Dalton
Robert Price Davis
Myra Gail Dillon
William Vernard Dillon
Bruce Larry Dudley
Deborah Lee Garman
Buddy Harden Gibson
Donnie Wayne Hodges
Jackie Dayton Hodges
George Thomas Holley
Jimmy Marion Holley
George Lee Johnson
Robert Michael Jordan
Walter Lee Logan
Elton Law
Jimmy Lee McCoy
Eddie Dean Meeks
Dennis Wayne Nichols
Michael Joseph Nichols
Nancy Karen Patterson
Rachel Patterson
Edward Joseph Sauer
Gary Leon Shively
James Winfred Simpson
Thomas George Smith
Curtis Andrew Spencer
Reginald Sylvester Swanson
Georgianna Taylor
Joseph Daniel Thurman
Junior Allen Townes
Kathy Jean Wade
Eric Lorenza Wainwright
Lonnie Clifton Rigney
Gene Russell Harrison

DWAINE YOUNG GOES HIGH IN THE AIR TO BLOCK A SHOT

EIGHTH GRADE STUDENTS RECALL AN EXCITING YEAR

THOSE WERE THE DAYS OF SPORTS, PHYSICAL EDUCATION, TEXTBOOKS

. . .AND OF COURSE FRIENDS.

F.C.J.H.S. STUDENTS HELP ORGANIZE SCHOOL ACTIVITIES

MAGAZINE SALES COMMITTEE: Russ McDaniel, Kathy Smith, **2nd row:** Debbie Southall, Susan Webb, Susan Wampler

SCHOOL CHEST DRIVE COMMITTEE: **First Row:** Tilda Hodges, Perry Reece **Second Row:** Claire McDaniel, Suzanne Matherly, Roy Beheler

PARTING SHOTS FOR REFLECTION

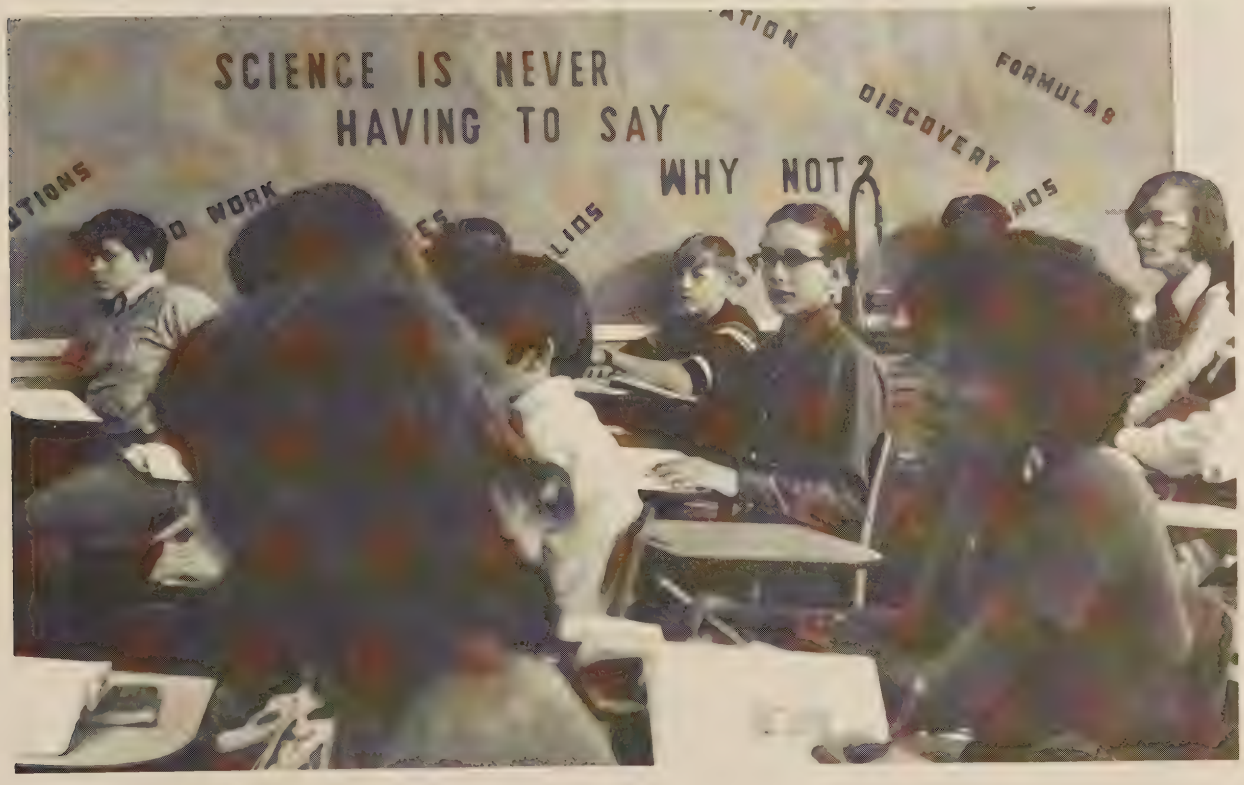

NINTH GRADE

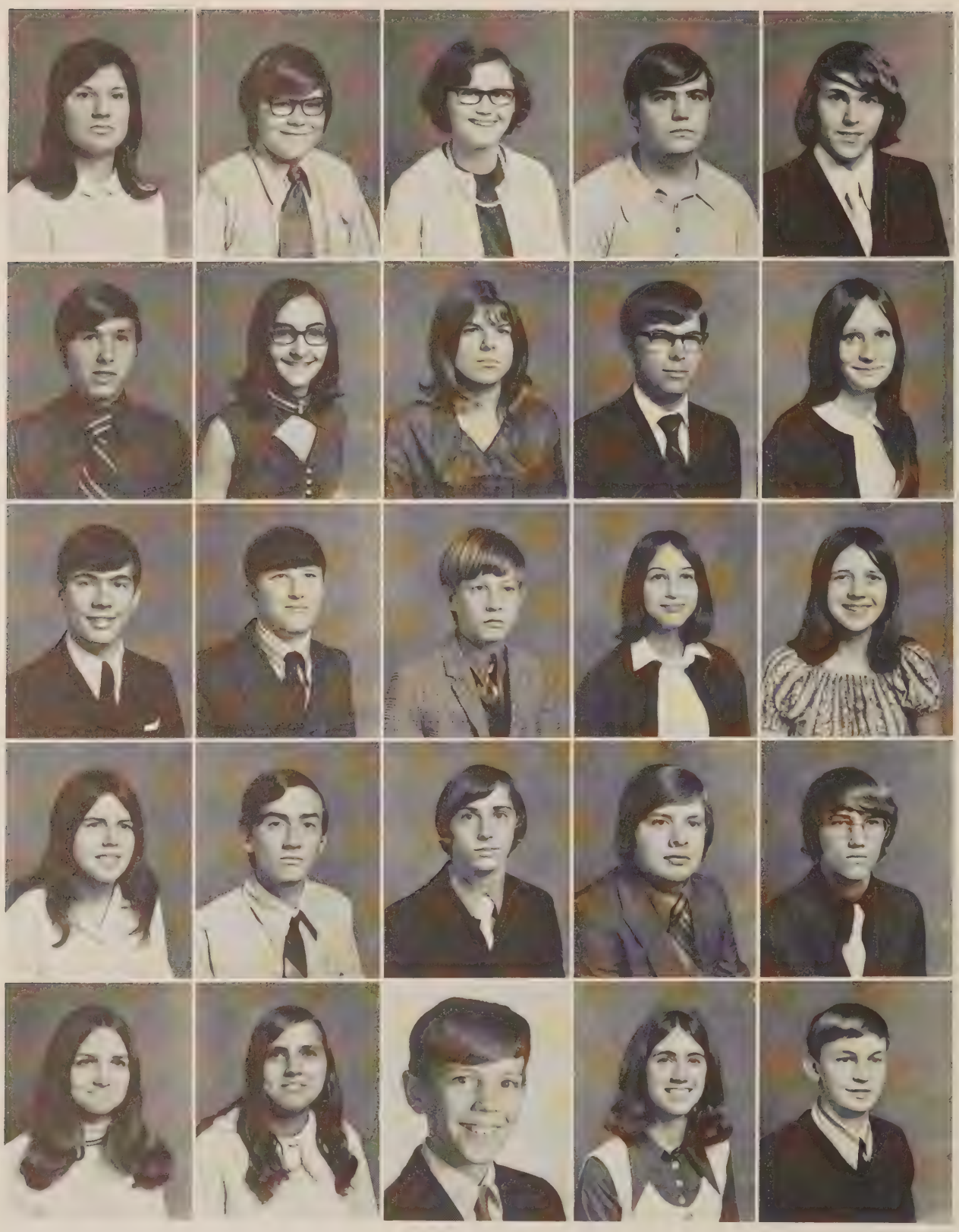

Linda Diane Abshire, Richard Lee Abshire, Paula Faye Adams, Elick Adkins, David Ronald Agee
Gregory Robert Agee, Debra Faye Aker, Gail Belinda Akers, Rice William Akers, Suzanne Pamela Allen
Henry Lee Allman, James Allen Altice, Jerry Lee Altice, Nancy Elizabeth Altice, Patricia Rose Altice
Sharon Carol Altice, Anthony Joshua Amburn, Dale Camron Amos, David Blair Amos, Donald Ray Amos
Donna Kaye Amos, Marie Ann Anderson, Stanley Thomas Anderson, Bonita Ann Angle, Michael Eugene Angle

Deborah Ann Arrington, Gwendolyn Renee Arrington, Sandra Lynn Ashworth, William Raymond Atkins, Audrey Jeanne Austin

Charles Nelson Austin, Margie Dianne Austin, Patricia Ann Austin, Linda Sue Ayers, Darlene Frances Basham

Kenneth Lee Beckner, Roy Lee Beheler, Ronald Michael Belcher, June Marie Blankenship, Ronald Winford Blankenship

Ninth grade students, like these trackmen, cleared the hurdles of the eighth grade year and moved with great speed toward the completion of their junior high career.

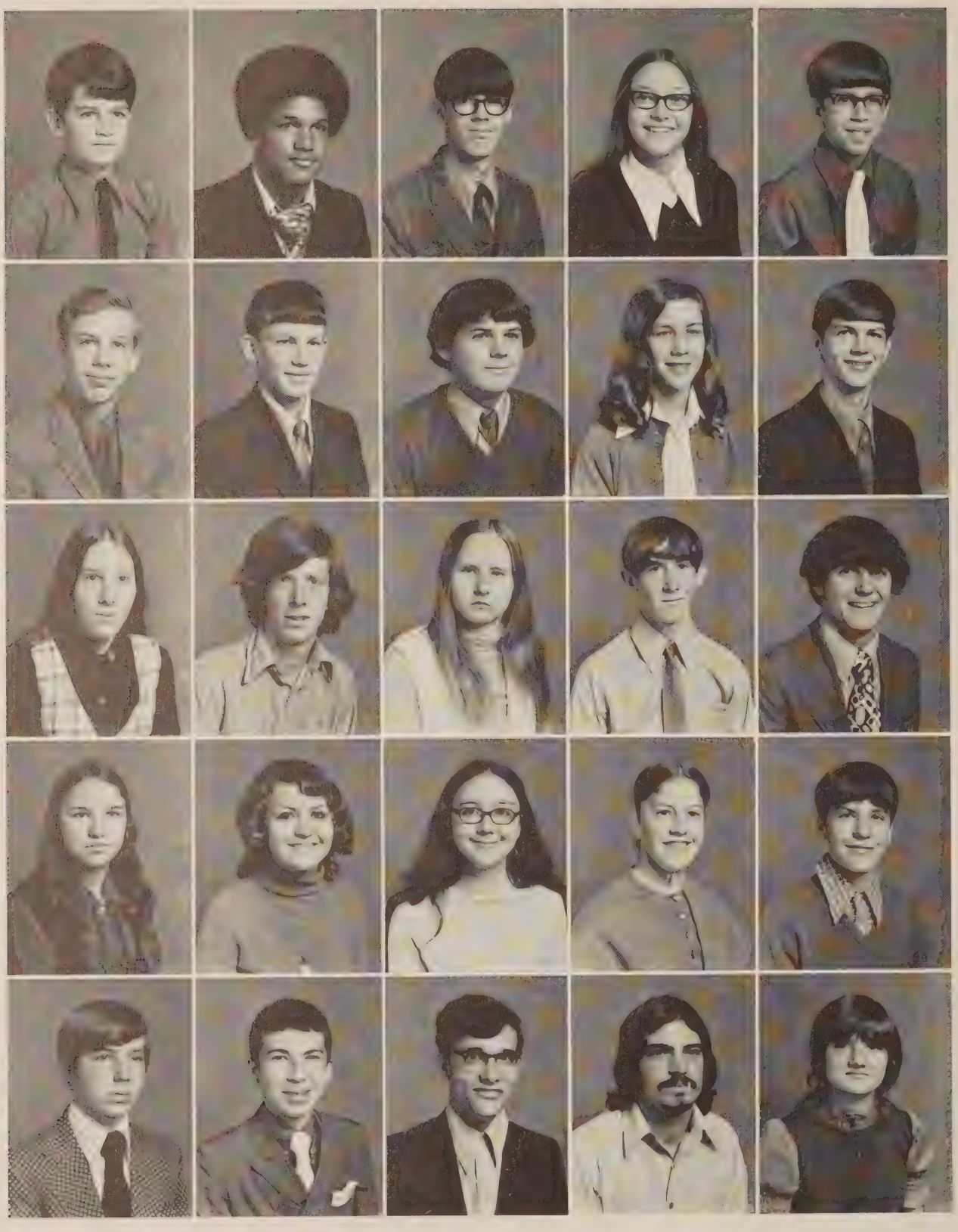

Stephen Wayne Blankenship, Dwaine Page Board, Chris Marshall Boitnott, Leigh Ann Boone, Mark Laverne Boone
Allen David Booth, Danny Dale Booth, James Henry Bousman, Alice Rose Bower, Donnie Lee Bower
Robin Kaye Bower, Charles Wayne Bowles, Georgia Ann Bowles, Jeffrey Allen Bowles, Michael Lee Bowles
Rose Mary Bowles. Mitzi Darnell Bowling, Mitzi Kay Bowling, Carolyn Sue Bowman, Douglas Ray Bowman
Garland Otho Bowman, John Arthur Bowman, Warren Bowman, David Alan Bowyer, Debra Sue Bowyer

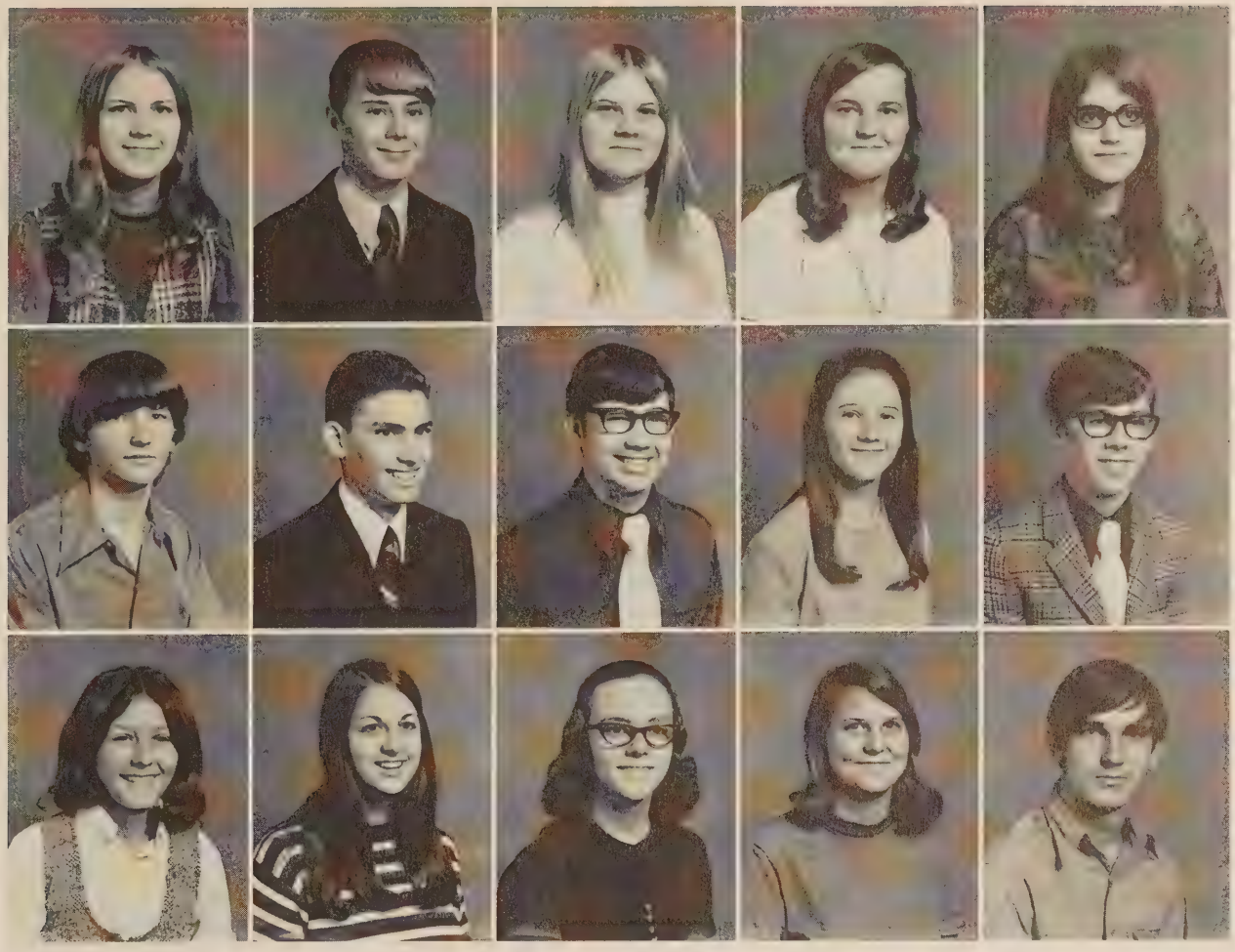

Shirley Evonne Bridges, Keith Gilbert Brooks, Betty Gaye Brown, Connie Mae Brown, Linda Denise Brown
Steven Harold Brown, Monty Dale Brown, Rex Lane Brown, Lucille Pearl Brubaker, Michael David Brubaker
Vickie Lee Brubaker, Barbara Kay Bussey, Dianna Lynn Caldwell, Wanda Gail Caldwell, Jerry Wayne Call

The ninth grade year was a year of spirit, sports and fun. The 1971-72 school year saw many exciting sports events at F.C.J.H.S.

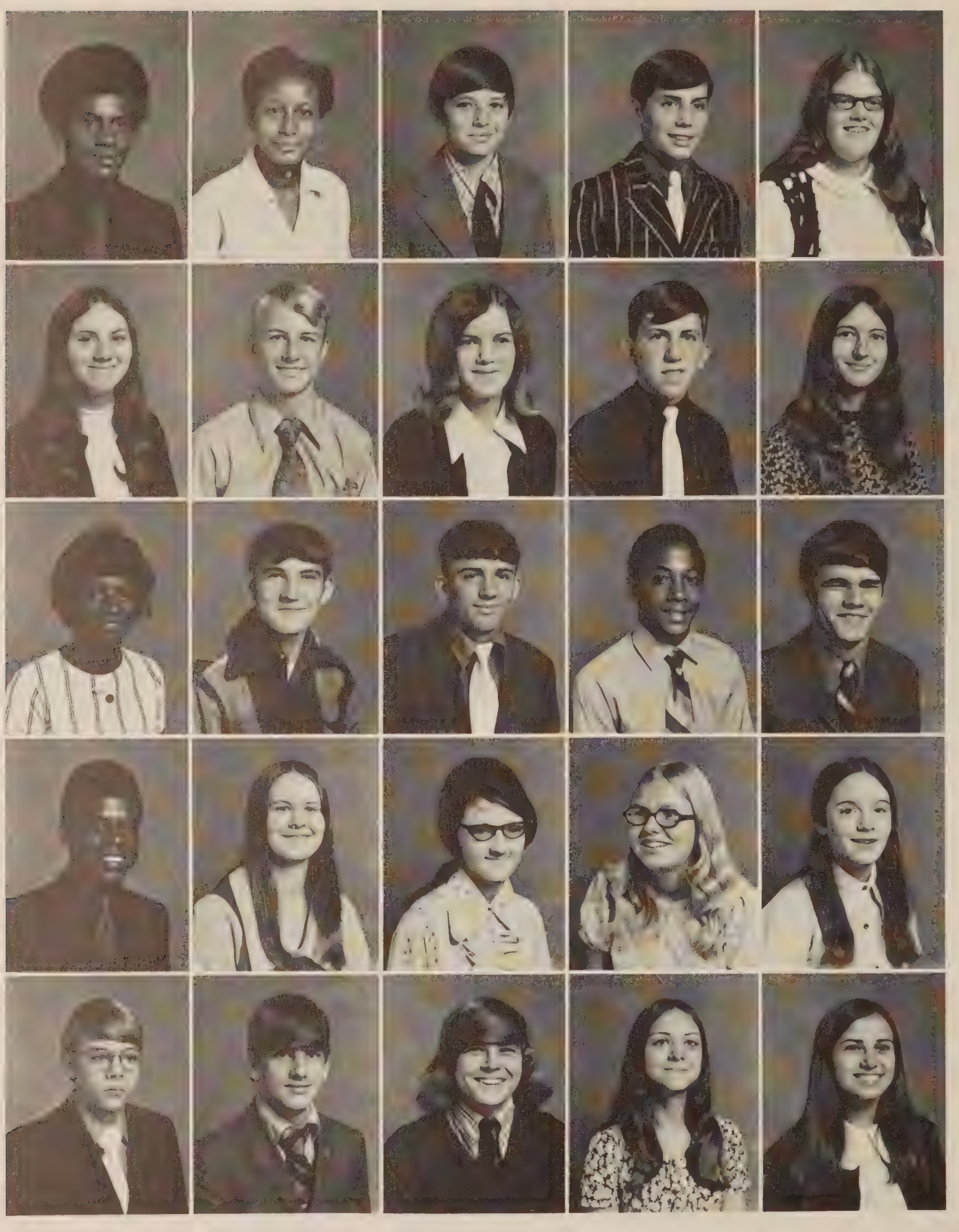

Bernard Bryant Campbell, Denise Marietta Campbell, James Darryl Campbell, Leon Darnell Cannaday, Bonnie Lee Carlson
Shelia Ann Carroll, Mark Edward Carter, Patricia Helen Carter, Randy Don Carter, Patricia Ann Casaday
Alice Marie Chism, Donald Lee Chism, Clarence Ross Chitwood, Calvin Lee Clayborne, David Kirby Clements.
Richard Conrad Clements, Sharon Regina Clemons, Margie Cline, Cynthia Jane Clingenpeel, Melanie Denise Coffey.
Michael Conrad Coffey, John Clifton Coflin, Ronald Dean Coleman, Caroline Sue Conner, Joanne Conner

Jo Ann Cook, Dale Perry Cooper, Edwin McKinley Craighead, Sandra Sue Crook, Harold Anthony Cuff
David Robert Cundiff, Michael Wayne Cundiff, Sherry Frances Cundiff, Jeannie Marie David, John Mark Davis
Ronald Lee Davis, Rocky Samuel Dent, Teresa Emmerjane Dillon

Ninth grade students watched with great excitement as the sign for F.C.J.H.S. was completed. It was started in their eighth grade year and completed in the fall of 1971.

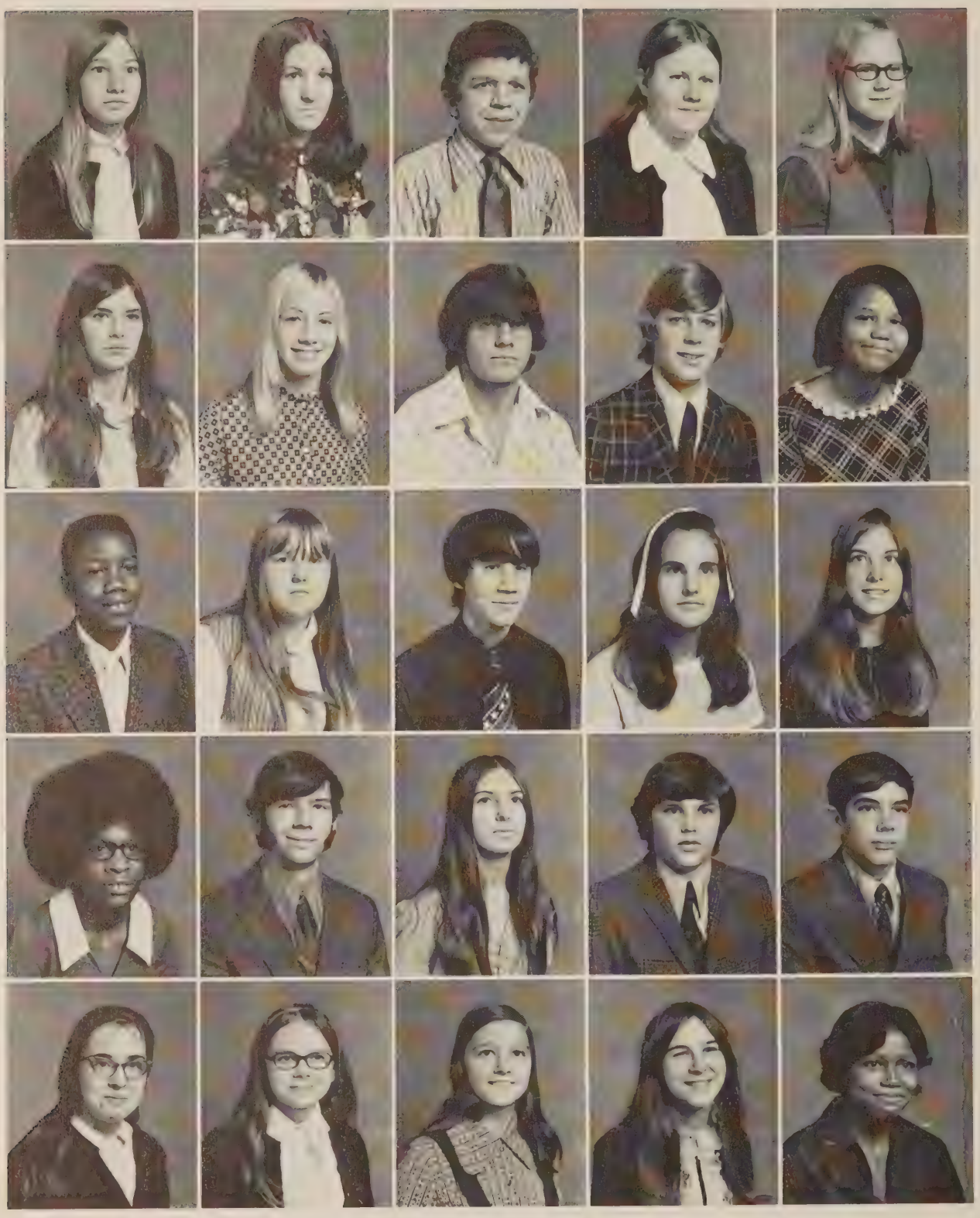

Vicki Mae Dillon, Susan Evelyn Dinwiddie, Tommy Wayne Divers, Rebecca Anne Dorsett, Donna Marie Doughton
Patsy Irene Dudley, Janet Marie Dunman, Travis Randel Dye, Mark Stanley Edens, Gloria Beatrice Edwards
Joseph Ralph Edwards, Wanda Fay Edwards, Patrick Andrew Emerson, Betty Jean English, Ella Sue English
Carolyn Lee Ferguson, Sherman Mark Ferguson, Cathy Faye Fisher, Barry Lynn Flora, Terry James Flora
Betty Ann Foley, Patricia Ellen Ford, Wanda Gail Foster, Nancy Lee Fralin, Patsy June Fralin

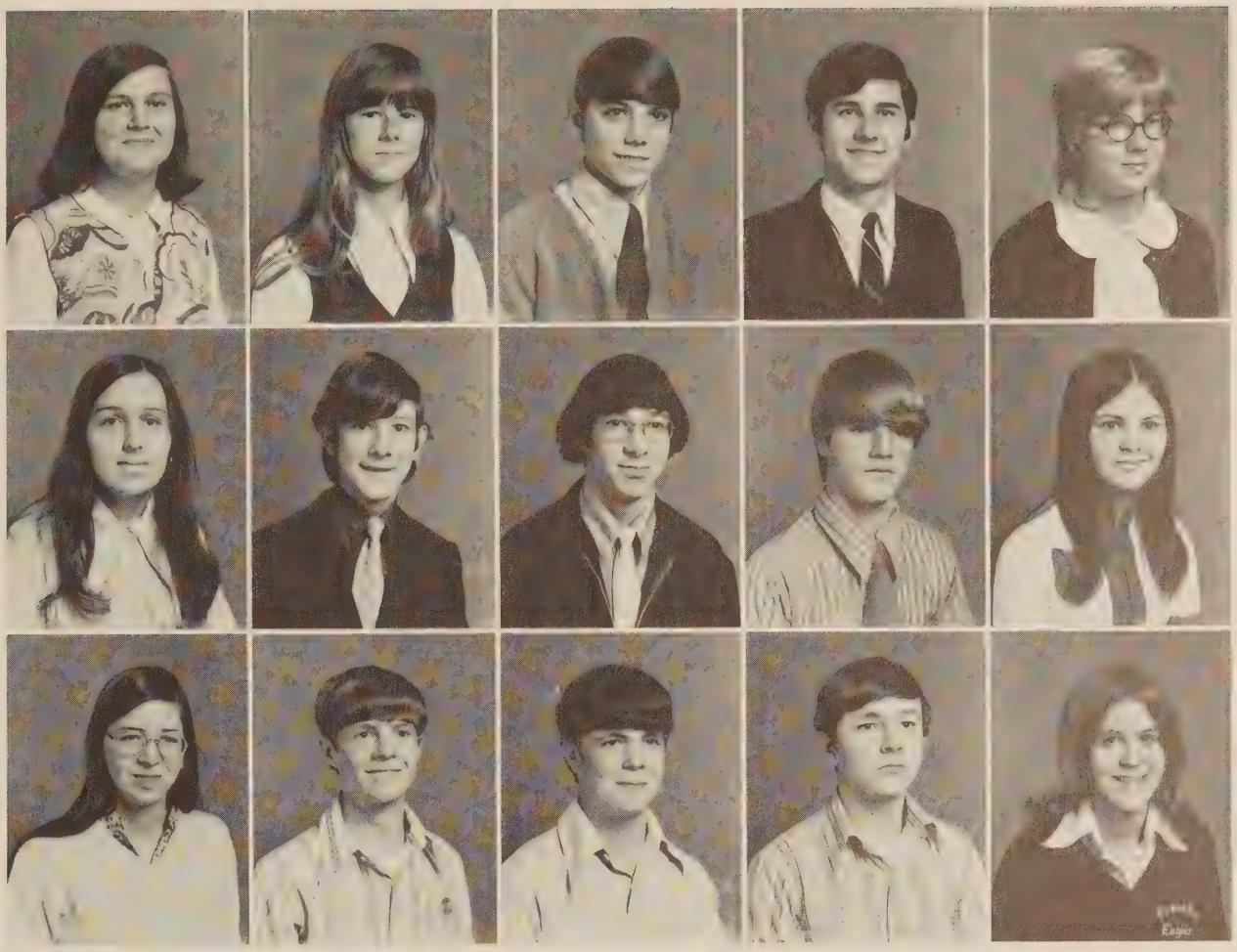

Serena Catherine Fralin, Angela Celeste Freeman, Alan Scott Fulcher, Clinton Roy Gantt, Elizabeth Tatum Garst
Margaret Maria Gaubatz, Harold Ray Gearhart, Phillip Andrew Gibbs, John Neal Gibson, Darlene Lynn Goins
Mary Kathleen Goodpasture, Steven Lynn Grantham, Mike Donald Grantham, Zane Gardner Gray, Diane Lee Griffith

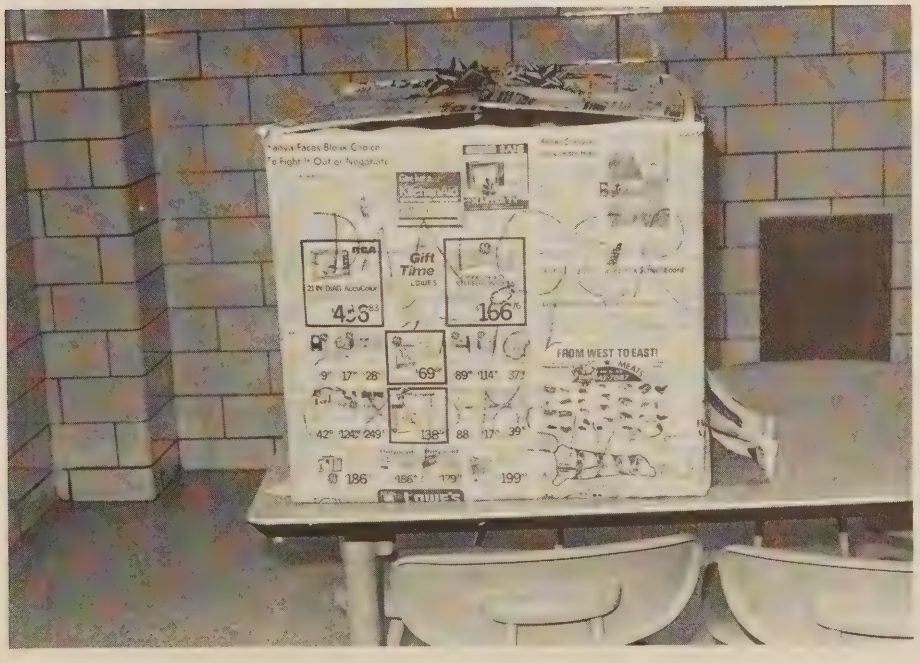

What powerful explosive element lies concealed in this huge box? This box was intended as a real surprise for Mr. Dillon.

Deborah Sue Guilliams, Mandy Guilliams, Robert Howard Gusler, Linda Joyce Hagy, Donna Lynn Hale
Kenneth Wayne Hale, Ruth Diane Hale, Dean Oliver Hall, Jerry William Hall, Jo Ann Hall
Teresa Gail Hall, Connie Marie Hamblin, Gregory Allen Hancock, Carol Ann Hardy, Martha Lou Harper
Pamela Kay Harrison, Phyllis Jo Harrison, Ruby Yvonne Harrison, Gene Russel Harrison, Sally Tate Hart
Johnny Lewis Haskins, James Glynwood Haynes, Lois Dale Hedrick, Steven Leslie Helms, Danny Lee Hodges

Deborah Irene Hodges. Donnie Wayne Hodges, Floyd Clayton Hodges, Kerry Warren Hodges, Joyce Ann Hodges
Katherine Marie Hodges, Lewis Clinton Hodges, Mary Jane Hodges, Michael Riley Hodges, Oscar Wayne Hodges
Patsy Jean Hodges, Tilda Marie Hodges, Tony Dail Hodges, Bonnie Sue Hogan, Anthony Lynn Holland

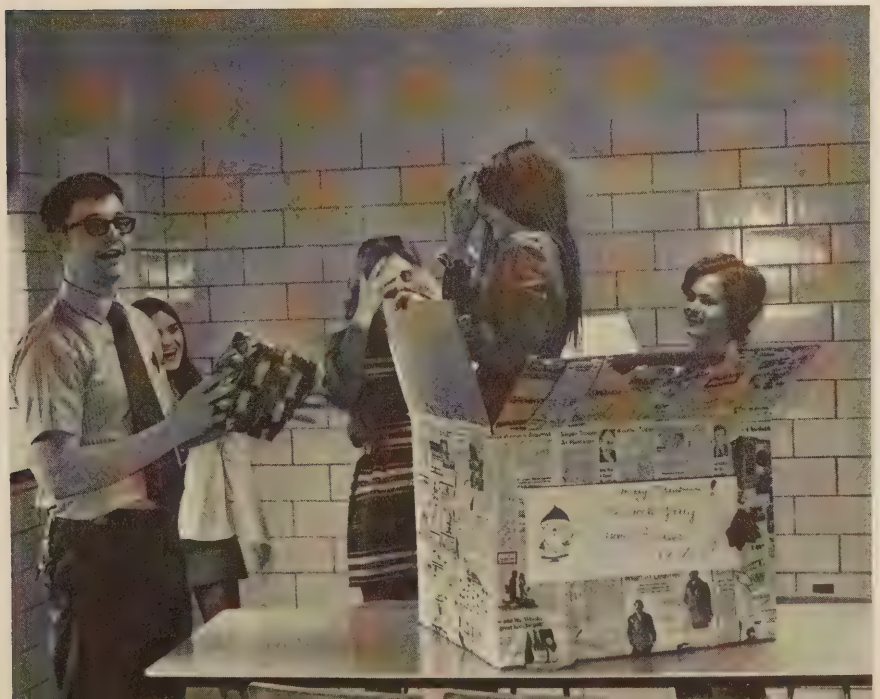

Surprise! Dora Jane Pagans "explodes" from this huge box to give Mr. Jerry Dillon a Christmas present.

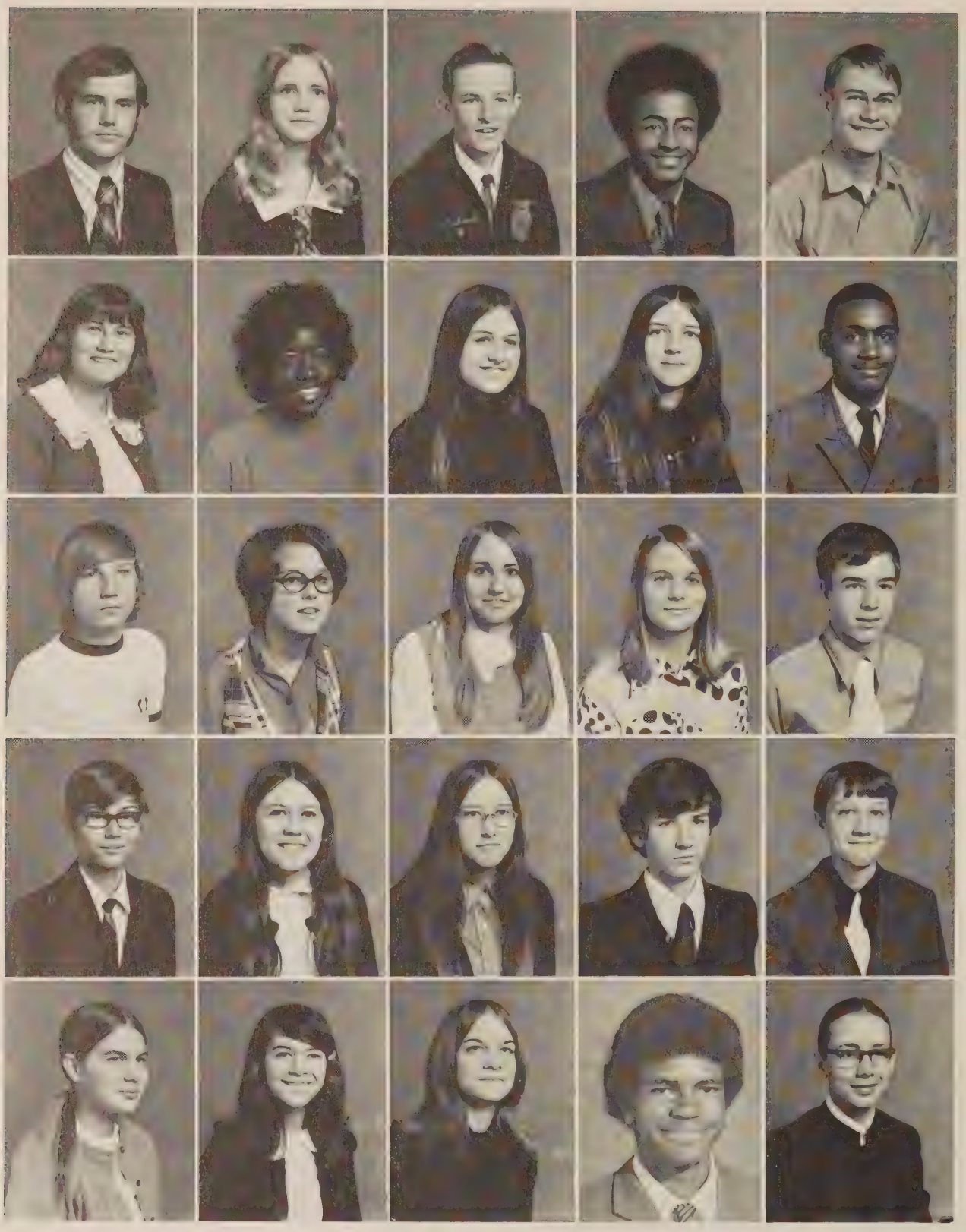

Barry Dean Holland, Carolyn Sue Holland, James Lawson Holland, Juan Ricardo Holland, Roger Lee Holland
Sandra Paulette Holland, Wanda Lee Holland, Mary Dianne Holley, Diane Gail Holt, Billy Keys Hopkins
Benjamin Franklin Horsley, Anne Haley Hudson, Violet Dorenda Hudson, Betty Lou Huffman, John Stephen Hunt
Oral Wesley Hunt, Susan Annette Hunt, Rhonda Gail Hutchinson, Eugene Roger Hylton, Jr., Gary Lee Ingram
Bonnie Mae Jamison, Edna Jane Jamison, Florence Irene Jamison, John Tucker Jamison, Robert Ezra Jamison

Donna Kay Jefferson, Doris Jean Jefferson, Lisa Gaye Jefferson, Beverly Jean Jones, Kathy Sue Jones
Sharon Carter Jones, Robert Floyd Jones, Garnetta Jordan, Mandell Brent Jordon, Donna Leigh Joyce
Joe Kasey, Sally Ann Keller, Deborah Diane King, Shirley Lynn Kinsley, Linda Faye Kirby

These Home Economics students look at the bulletin board that is a reminder of a long awaited holiday.

James Earl Kirk, Phyllis Ann Kirk, Sammie Ray Knott, Linda Fay Lamkin, Joyce Sandra LaPrade
Terri Lynn Laury, Becky June Law, Claire Ann Law, Everett Kenneth Law, Leonard Henry Law
Robert Keith Law, Bonita Leanda Leavelle, Donald Eugene Lee, Shirtney Roosevelt Levisy, Moses Rodwin Logan
James Nelson Lovell, David Arnold Lumsden, Debra Ann Lynch, Leslie Whitney Lynch, Teddy Lee Lynch
Eddie Allen McAlexander, Debra Lynn McBride, Julia Kay McCall, Charles Russ McDaniel, Jeff Caroll McGhee

Lester Dean McGhee, Regina Gail McGhee, Debbie Sue McGuire, Sylvia Loverne McEnhimer, Larry Neil McGuire
Mary Jane McNeil, Kathy Ann McPherson, Letitia Dawn McPherson, Glendora Mackenhimer, Dennis Wayne Maddy
John Davidson Mann, Douglas Edward Manning, Richard Bernard Martin, Debra Lee Mason, Jenny Marlene Mason
Wesley Gorden Massey, Dale Alfred Matherly, Samuel Nelson Matherly, Susan Diane Matthews, Margurite Matthews
Donnie Mattox, Janet Ann Mattox, Jerry Wayne Mattox, Keith Brian Mattox, Mary Katherine Mattox

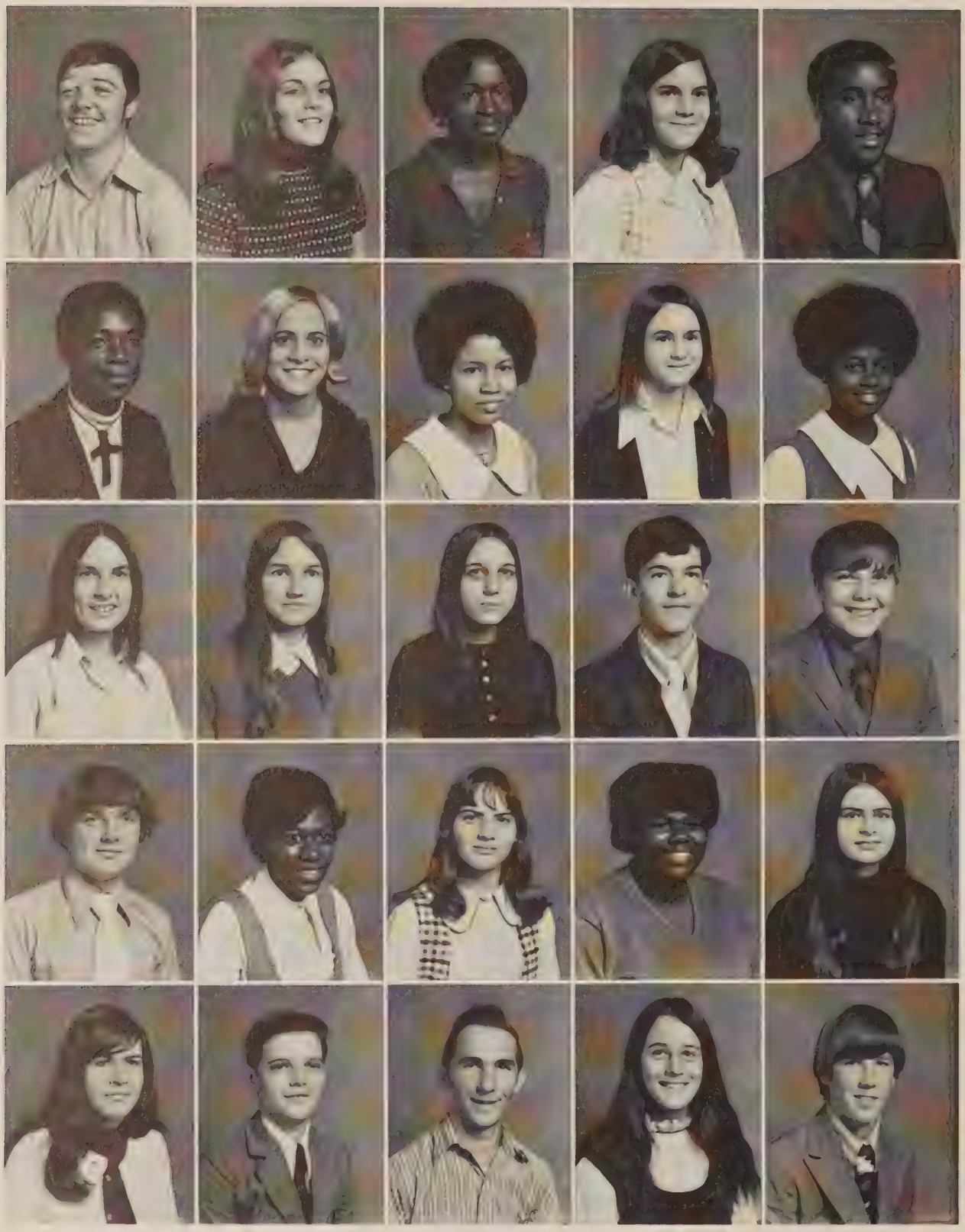

Jeffrey Lynn Moran, Rhonda Cheryl Morris, Deborah Ann Moss, Wanda Lynn Mullins, Filmore Edward Muse.
Freeman Muse, Beatrice Ethel Naff, Robin Janice Neamo, Julia Ann Neathawk, Jacqueline Leona Newbill.
Donna Maria Nichols, Teresa Faye Nichols, Kathy Marie Oakes, Ricky Lynn Oakes, Walter Lee Oakes.
Zelotes Kenneth Oliver, Reva O'Neal, Rebecca Jean Owen, Charlotte Marie Pace, Dora Jane Pagans.
Barbara Gail Pagans, Wesley Ray Pagans, Harry William Pagans, Susan Faye Palmer, Benjamin Lee Parcell.

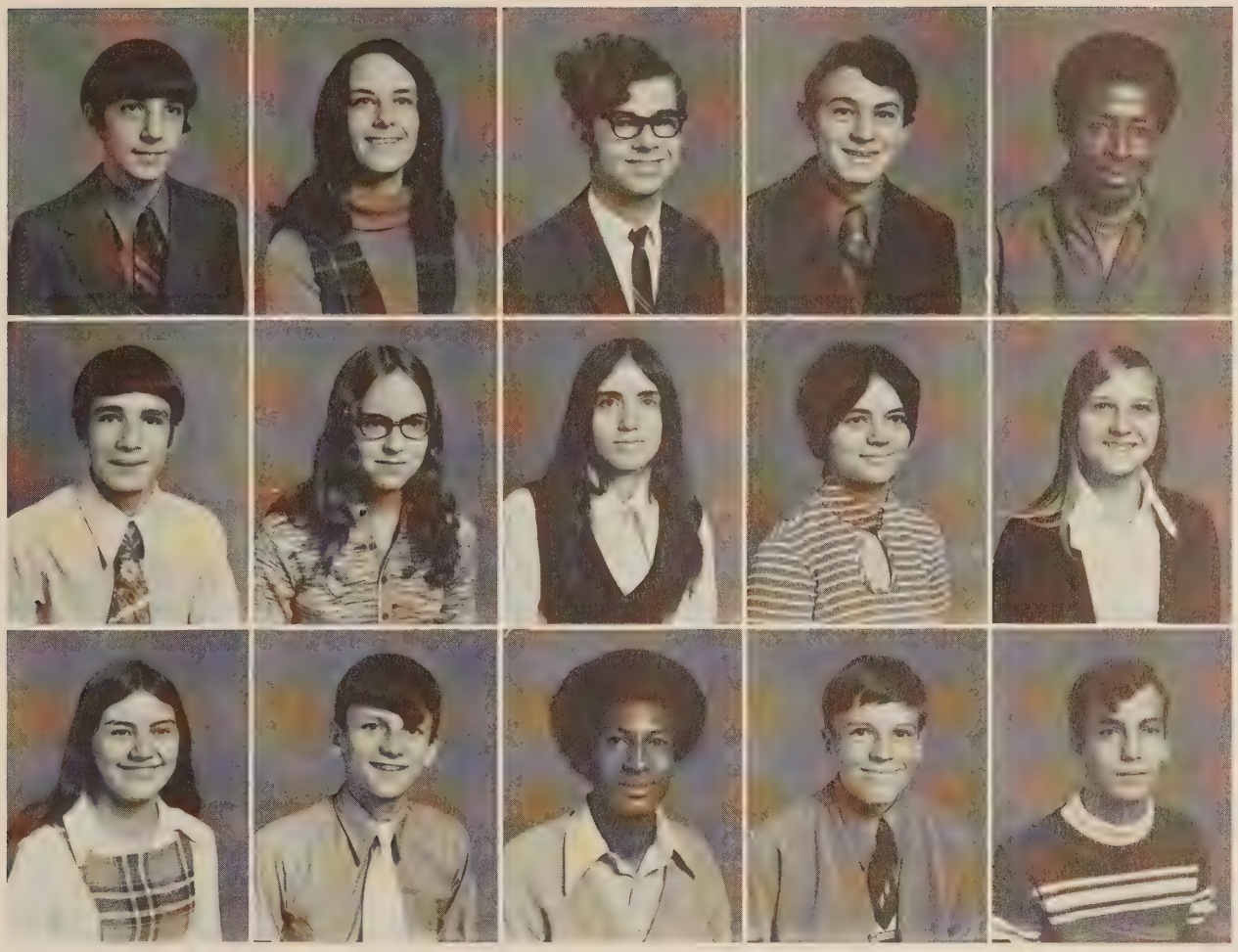

Joey Alan Meador, Phyllis Marie Meador, Timothy Bruce Meador, Tommy Lee Meeks, Kevern Jerome Menefee. William Detwiler Middleton, Alice Lynn Mills, Betty Kay Minton, Carolyn Delaine Mitchell, Janet Carol Mitchell. Martha Ellen Mize, Steve David Mohler, Ronnie Eugene Moore, Jay Vincent Moorman, Harvey Douglas Moran.

A quick glance at the clock tells this student that she is very late to her science class.

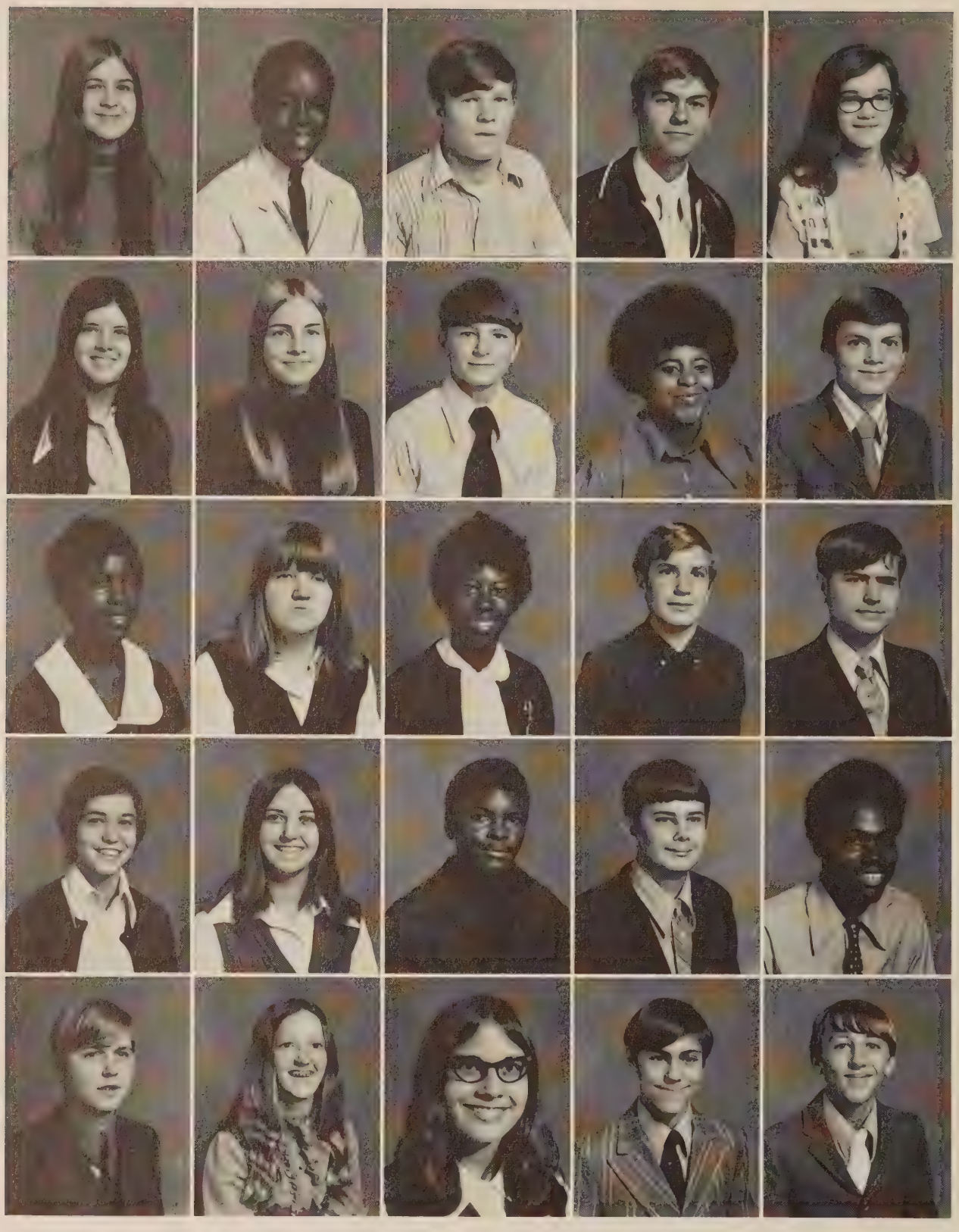

Evonne Elizabeth Pasley, Henry Lee Patterson, Randall Keith Patterson, Timothy Allen Payne, Sandra Kay Perdue
Sandra Lolita Perdue, Sharon Diane Perdue, David Abraham Peters, Jr., Yvonne Cloidene Phelps, David Joe Pierce, Jr.
Susan Pierce, Donna Sue Pinnix, Jacqueline Yvonne Poindexter, Charles David Powell, Tony L. Powell
Melissa Iris Powell, Rhonda Ann Powell, Carl Wendell Preston, Donald Oren Preston, Tommy Lee Price
Eddie Dewey Prillaman, Emily Mae Prillaman, Gloria Leah Prillaman, Nelson Lee Prillaman, Dale Stephen Pugh

Sheila Leigh Pugh, Kelly Thomas Quinn, Larry Gordon Quinn, Noah Albert Quinn, Jr. Cathy Paulette Radford
Donna Louise Radford, Thomas Chester Rakes, Danny Ray Ramsey, James Andrew Ramsey, John Perry Reece
Jackie Lynn Reynolds, Mark Samuel Reynolds, Norma Jean Reynolds, Joseph Logan Richardson, Danny William Rigney

It's really nice in the middle of winter to reflect and remember the warm days of the fall.

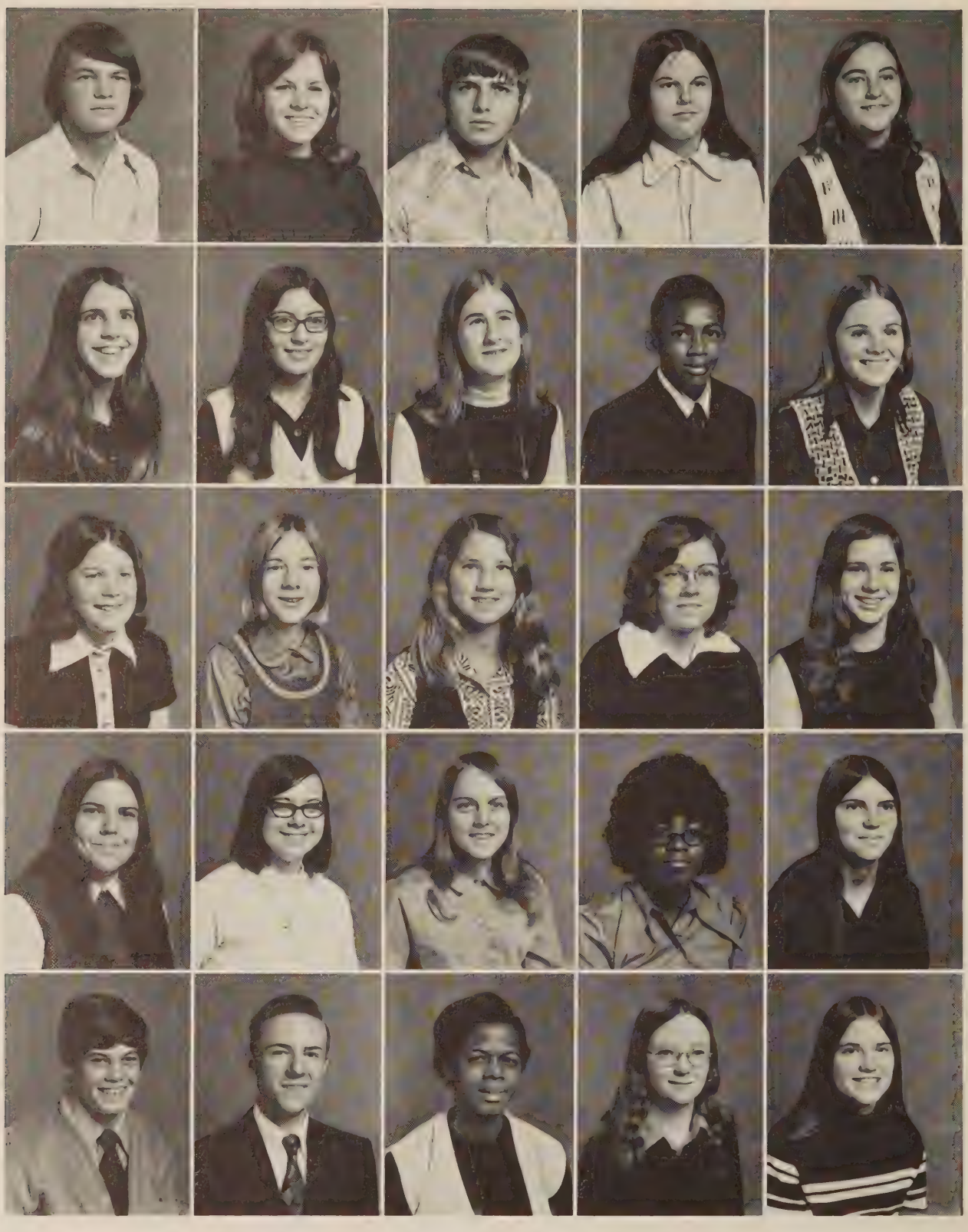

Rex Martin Rigney, Sherrie Elizabeth Shepherd, George Odell Shepperd, Betty Ann Shively, Kathy Marie Sigmon
Monica Leigh Sigmon, Sabrina René Sigmon, Betsy Kay Simmons, Douglas Anthony Simmons, Jean Paulette Simmons
Mary Catherine Simms, Donna Marie Sink, Leigh Ann Sink, Priscilla Ann Sites, Sandra Gayle Sledd
Denna Marie Sloan, Martha Ellen Sloan, Becky Jean Smith, Carolyn Denise Smith, Judy Ann Smith
Michael Woodrow Smith, Milton Ed Smith, Robin A. Smith, Rose Marie Smith, Wanda Gail Smith

William Elijah Smith, Clift Ray Roberts, Carol Jean Robertson, Gabriel Henry Robertson, James Lee Robertson
Nannie Beatrice Robertson, Robert Howard Robinson, Christine Marie Rutrough, Brantley Carter Santrock, Ruth Ella Saul
Darius Lynelle Saunders, Gary Lee Scott, Patty Marlene Scott, Teresa Lee Scott, Bobby Lee Seay

Girls in the Home Economics department look forward to their annual Christmas tea when they get to show their parents the many projects they have completed during the school year.

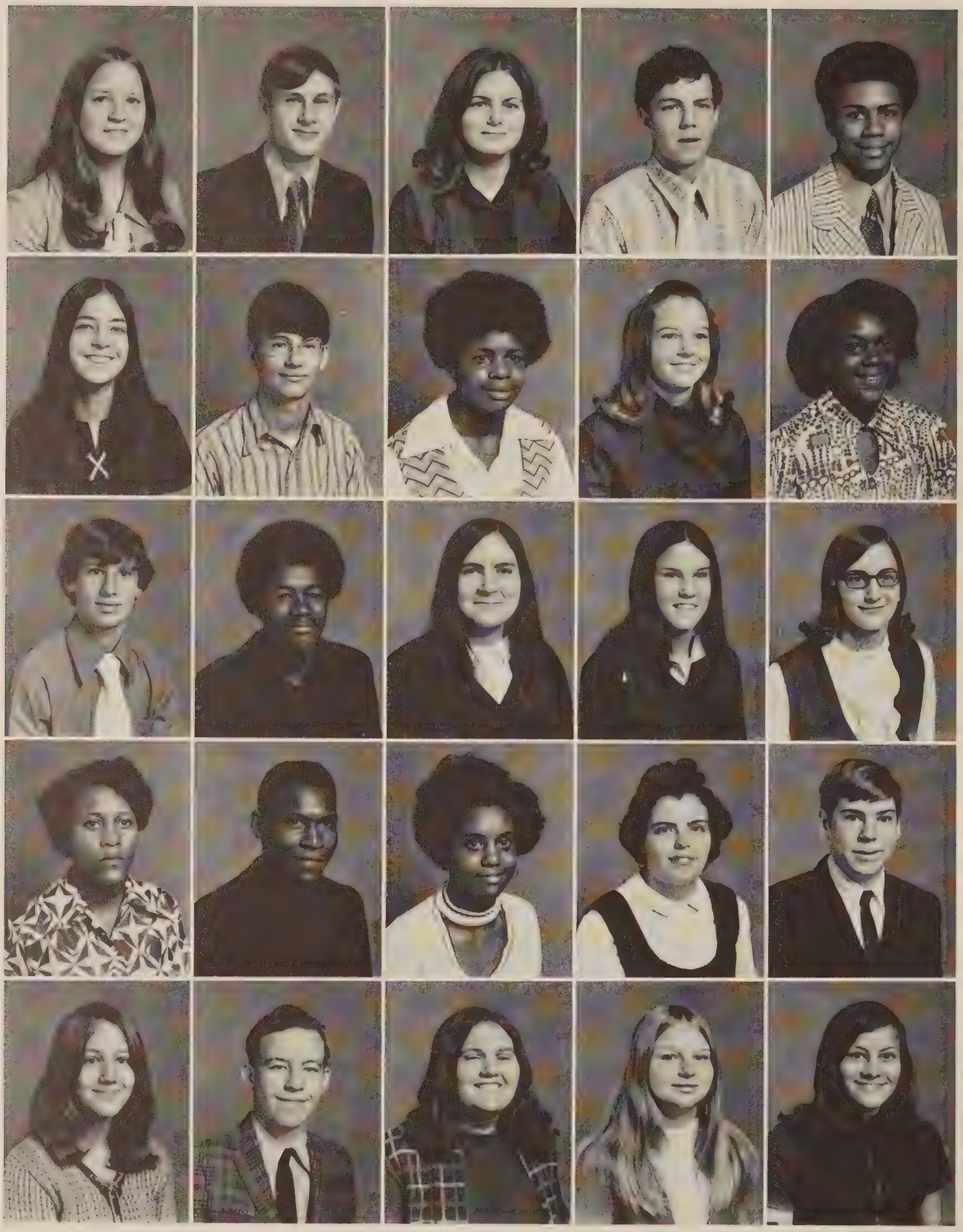

Jennifer Joy Shelton, Phillip George Solomon, Debra Gail Southall, Joel Willies Stanley, Kenneth Monroe Starkey
Sherry Lynn Starkey, Steve Allen Starkey, Van Cornelius Starkey, Marian Wilda Stone, Stephonia Mozelle Stovall
James Michael Sutherland, Javis Leon Swanson, Cathy Jean Taylor, Cheryl Lynn Taylor, Mary Alice Taylor
Debra Leanna Terry, Lorenza Wallace Terry, Shirley Marie Terry, Barbara Jean Thompson, William Elliott Thornton
Nancy Susan Thurman, Richard Allen Thurman, Judy Ann Toler, Merle Deane Tosh, Deborah Sue Trail

Sandra Gale Trotter, Lura Ann Truman, Carol Jane Turner, Dana Renee Turner, Glenn Miller Turner
Kim Edward Turner, Rita Faye Tyree, William Thomas Tyree, Jackie Dean Underwood, Judy Ann Underwood
Ricky Lloyd Wade, Sylvia Ann Wade, William Teo Wade, Wagoner, Kenneth Edwards, Leander Nelson Wainwright

Franklin County Junior High students were very proud to receive the American flag and the Virginia State flag for the new flag poles installed on the front of F.C.J.H.S. In this photograph, Mr. Charles Rogers of the Woodsmen of the World presents the U. S. flag to Mrs. Altice and Vickie Brubaker while House of Delegates member Russell Davis presents the Virginia State flag to Mrs. English.

George Clifton Ware, Cynthia Darlene Warren, Jeanette Lugenia Warren, Glenna Lee Webb, Michael Wayne Webb.
Morris Daniel Webb, Susan Lynn Webb, Chester Edward Webster, Richard Lee Webster, Eddie Lawrence Whitlock
Lovelene Whorley, Debra Sue Wilburn, Johathan Scott Williams, Walter Daniel Wills, Debbie Lynn Wingfield.
Robin Gail Wingfield, Johnny Witcher, Ray Witcher, Joseph Conrad Witcher, Patricia Wood, Marvin S. Woods
Alice M. Woody, David Mitchell Woody, Dixie Workman, Nancy Jane Worley, Howard Neil Wray.

John Darrell Wray, Karen Darlene Wray, Marion Denna Wray, Mary Jane Wray, Wanda Jean Wray
Eleanor Jane Wright, Maurice Elton Wright, Jr., Richard Morris Wright, Wayne Thomas Wright, Bobby Ray Yates
Gloria Diane Yopp, Katherine Diane Yopp, Alesa Anne Young, Clara Ann Young, Connie Ann Young

Franklin County Junior High students care. The concern and care of F.C.J.H.S. students was shown in their record-breaking contributions to the school Chest Fund. In this photograph from left to right, Russ McDaniel presents a check to Mr. Hodges for the School Chest Fund; Mike Chitwood presents a check to Mr. T. W. Chitwood for the United Fund; and Roy Beheler presents a check to Mr. "Sonny" Vaughn for the Rescue Squad.

Dewey Randolph Young, Glenda Leronda Young, Lois Marie Young, Stephen Belcher Young, Steven Allen Young

THE FOLLOWING NINTH GRADE STUDENTS ARE NOT PICTURED

Paul William Aker
Earl Michael Austin
Monica Lynn Austin
Jo Ann Barnes
Sylvia Linnea Beckner
Dorothy Mae Bowles
Dannie Lee Brown
Ricky Don Brown
Robert Lee Coleman
Garnetta Cooke
Richard Wayne Cook
Thomas Gene Cooper
Regenna Louise Cundiff
Ronald Cary Davis
Richard Andrew Dillon
Catherine Ann Dillon
Carol Faye Dolye
Ray Matthew Gardner
Betty Louise Harrison
Mary Elaine Hodges
Jane Russell Holland
Tommy Lee Holland
Johnnie David Holley
Brenda Bernice Jones
Mary Elizabeth Law
Marshall Matherly
Michael Andrew Mattox
John Wayne Moore
Giles Junior Perdue
Terry Lee Preston
Joseph Edward Prillaman
Alan Shadrick Richards
Deborah Lynn Scott
Brenda Gaye Shively
Alice Laverne Smith
Charlie Floyd Spangler
James Michael Testerman
Dale Wilson Thompson
Lewis Randolph Tolliver
Kenneth Lane Worley

DO YOU REMEMBER . . .

. .the big snow that came on Thanksgiving Eve?

.the exciting soccer games in physical education class?

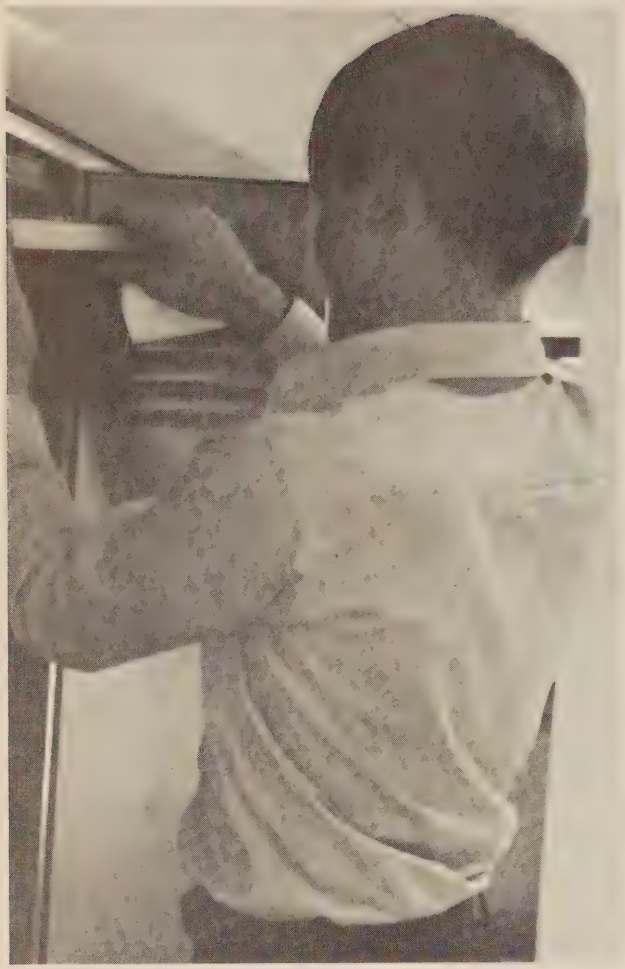

. . .the crowded hall lockers?

. . .our classroom teachers?

. . .the Franklin County Christmas parade?

. . .THE Christmas tea?

. . .the Christmas tree?

. . . .the exciting basketball games?

. . .the football practices?

OUR SPONSORS AND PATRONS

The staff of **Reflections 1972** would like to thank all those people, business firms and organizations who helped to make this year's book possible. Our special thanks go out to the people who sponsored full pages, half pages, quarter pages, full blocks, half blocks and our patrons.

PET DAIRY INCORPORATED

VIRGINIA OFFICE SUPPLY

RIVERSIDE DAIRY

BANKERS TRUST COMPANY

THE LANE COMPANY

PEOPLES NATIONAL BANK

N. B. HUTCHERSON, JR.

FRANKLIN GROCERY AND GRAIN

W. N. ANGLE INSURANCE COMPANY

ANGLE HARDWARE COMPANY

W. C. BROWN AND SON

LEGGETT DEPARTMENT STORE

KITTINGERS DRUGSTORE

ARRINGTON FLOWERS AND GIFTS

W. D. DAVIS SHEET METAL WORKS

LYNCH FARM EQUIPMENT

ROCKY MOUNT READY MIX CONCRETE

ARRINGTON PAVING COMPANY

MARTIN JEWELERY COMPANY

DR. J. H. RUCKER

VIRGIL H. GOODE

MORRIS FURNITURE

APPALACHIAN POWER COMPANY

DAVIS, DAVIS, DAVIS, AND RAINE

LEE TELEPHONE COMPANY

BEN FRANKLIN STORE

W. A. ALEXANDER

INSTITUTION FOODS

ARRINGTON-BUSSEY FUNERAL HOME

WILLIAM P. SWARTZ COMAPNY

HUB OIL COMPANY

ROCKY MOUNT COAL COMPANY

BENNETTS TIRE SERVICE

BRAMMER'S 5¢ TO $1.00

IDEAL LAUNDRY

NICHOLS STUDIO

C. T. JAMISON PRECAST SEPTIC TANKS

N. MORRIS DEPARTMENT STORE

CENTRAL OIL CORPORATION

CUNDIFF TRACTOR AND EQUIPMENT

J AND J FASHIONS

W. H. PASLEY

DR. LEWIS G. COFFEY

LEO SCOTT'S CABINETS

HOLLYWOOD BEAUTY SALON

H. PADGETT DILLON AND COMPANY

WEAVER MIRROR COMPANY

CLYDE H. PERDUE

WICKLINE CHEVROLET CORPORATION

PATTERSON CLEANERS

CALDWELL-SITES COMPANY

FRANKLIN DRUG COMPANY

FIRST FEDERAL SAVINGS AND LOAN

PATRONS:

John Lee Hopkins
Thomas Keister Greer
Army Surplus Store
Scotty's Drive-In
Dr. Lewis B. Curd
Ramsey Electronics
Cox's Department Store
Dr. Melvin G. Leisure
Dr. George E. Lawrence

max ward / delmar studios, inc.

photographers and publishers

N502667